ONLY 10 DAYS LEFT IN WHICH TO REGISTER FOR FALL PRIMARIES

WEATHER
San Francisco and Bay Region
Fair Thursday and Friday with fog at night and in the early morning. Mild temperature, moderate west winds.

RICHMOND RECORD HERALD
A RICHMOND PAPER FOR RICHMOND PEOPLE

LATEST WIRE NEWS
COMPLETE REPORT EACH MORNING
FURNISHED BY
Universal Service

VOL. XXVI, NO. 582. RICHMOND, CALIFORNIA THURSDAY, JULY 22, 1926. FIVE CENTS A COPY

Floral Tributes For Submarine Victims

Hundreds of floral wreaths were placed on the ill-fated Submarine S-51, now drydocked in the Brooklyn Navy Yard. Photo shows crowds at the Navy Yard Drydock viewing the floral tribute of the "Veterans' Association of Federal Employees, Navy Yard, N. Y."

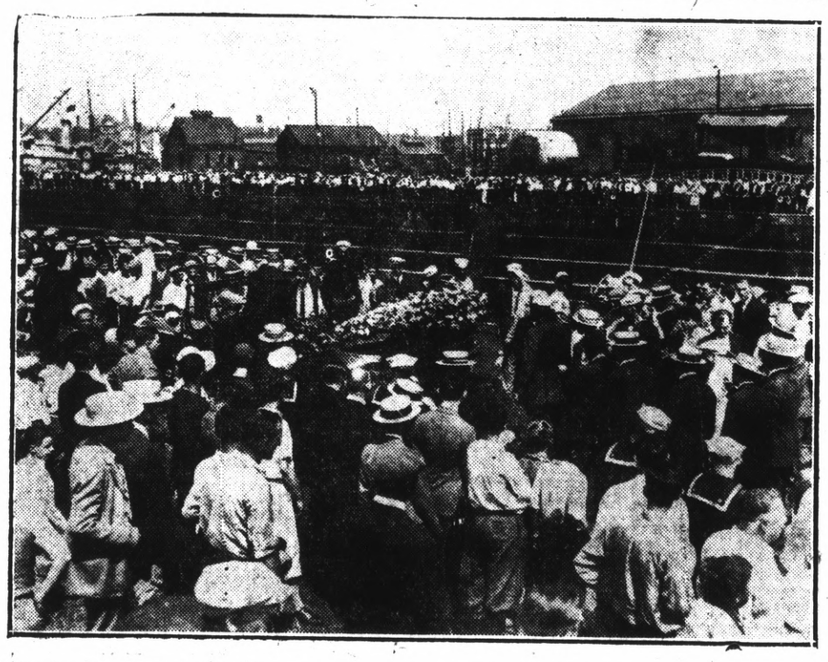

S. F. PROHIBITION HEAD ACCUSED OF RUM PLOT

LIONS OPEN INTERNATIONAL MEET

BIG PAGEANT OPENS SESSION ACROSS BAY

Business Session will be Held Today; Grand Ball was Held Last Night in S. F.

More than 300 members of Lions clubs throughout the state took part in the historical pageant, the opening feature of the International Lions clubs convention in San Francisco yesterday afternoon. Twelve members of the Richmond den depicted one of the events in the historical chain.

The civic auditorium was packed to overflowing to witness the pageant. It took one hour for the pageant to pass in review across the large stage. An announcer seated at a desk announced each event and described the historical significance.

One of the most colorful spots on the program was the Spanish era with the senoritas, dons and ladies of one of the most picturesque episodes in the history of California. Cabrillo, Sir Francis Drake, Padre Serra and other famous characters of the state's history were depicted by the various clubs.

Twelve members of the Richmond Den of Lions depicted the early military companies of the State in the historical pageant Members who took part in this section of the paegant are A. C. Faris, secretary, E. A. Hoffman, H. Mylander, Dan Reardon, M. B. Hazleton, A. H. McKinnon, J. O. Ford, Ernest Flores, Frank Scholes, A. L. Paulsen and Henry Winkler.

The American episodes included the raising of the flag for the first time in Monterey, the flying of the flag in Portsmouth square when the state was admitted into the Union and the '49 days that followed.

Vigalantes, gamblers and members of the volunteer fire department added to the picturesqueness of the pageant. Some of the original members of the volunteer fire department of sixty years ago were present and took part in the program.

Moving pictures of the various episodes were taken outside the auditorium and will be shown at a later date.

Last night the Illinois, Indiana and Wisconsin clubs entertained at a ball in the auditorium. Prizes awarded amounted to $2,500 and included among others a grand piano as door prize.

The convention opened yesterday with an address by the president, Benjamin S. Jones, of Newark, N. J. All sessions of the convention are being held in the civic auditorium. Departmental sessions are held in the afternoon in the same place.

Officers will be nominated today and the election will probably be held tomorrow, when the date and place of the next convention will be settled.

Agricultural Products Of County For 1925 are Valued at $8,307,220

Agricultural products produced in Contra Costa County during the year 1925 are valued at $8,307,220.37, according to an agricultural survey just completed by County Exhibit Commissioner George P. Upham.

Upham made a careful study of all the available figures on the subject and presented the following report to the Board of Supervisors early this week.

AGRICULTURAL SURVEY

The following table gives the approximate yield of agricultural products for the year 1925 based upon reports available and careful estimates. The crops are listed in the value of their importance, the potatoes being the largest industry and dried figs the smallest:

Potatos	638,594 sacks	$1,463,380.26
Dairy Products		784,764.62
Beef (including calves)	16,319 head	700,312.41
Grapes	8,640 tons	648,000.00
Barley	18,481 tons	611,392.00
Eggs and Poultry	187,500 hens	550,000.00
Grain Hay	40,362 tons	443,982.00
Alfalfa Hay	30,365 tons	425,096.00
Pears	4,604 tons	389,270.78
Sheep	29,433 head	291,386.70
Walnuts	987,000 pounds	256,620.00
Almonds	556 tons	214,119.00
Asparagus	2,219 tons	185,552.38
Corn	5,818 tons	184,721.50
Hogs	7,057 head	154,779.97
Tomatoes	10,198 tons	152,970.00
Dried Prunes	741 tons	111,150.00
Apricots	914 tons	102,910.00
Beans	14,320 sacks	90,090.00
Onions	51,720 sacks	85,338.00
Celery	19,124 crates	56,415.00
Wheat	880 tons	46,640.00
Cucumber and Squash seed		42,000.00
Wool	120,000 pounds	36,000.00
Peaches	397 tons	32,670.00
Lettuce	8,400 crates	23,100.00
Melons	29,960 crates	16,478.00
Oats	307 tons	15,350.00
Alfalfa Seed	56,000 pounds	10,080.00
Garlic	191,100 pounds	9,555.00
Cauliflower	187,200 pounds	5,040.00
Straw	396 tons	3,960.00
Dried Figs	10,700 pounds	1,096.75
Miscellaneous Crops		163,000.00
TOTAL		$8,307,220.37

Administrator Office Sought By Watson

H. O. WATSON

Confirming rumors which had been prevalent for some time Harry O. Watson, pioneer resident of this city, yesterday announced his candidacy for the office of public administrator for Contra Costa county at the primary election to be held on Tuesday, August 31.

Active in civic affairs Watson is well known in this city where he served with honor as a city councilman for a term of six years.

Watson who is a real estate man is known as a man of integrity and ability and is generally believed to be well qualified for the position which he seeks.

In making his announcement Watson promises that if elected he will treat all persons with fairness and consideration in giving out the patronage of his office.

COL. GREENE CASE TO GO BEFORE JURY

Col. Greene Charges That Hearing is Work of Enemies Who Plan His Downfall

(By Universal Service)

SAN FRANCISCO, July 21—Page Col. Ned Greene, San Francisco's Federal prohibition director.

The Federal grand jury has been summoned for a meeting next Monday after which it is said the Colonel will be wanted.

It became known tonight that Col. Greene will be accused before the Federal inquisitors as a protector of prohibition law violators and as host at a series of parties where liquor seized by the government freely flowed.

And, it is reported the government will ask an indictment of the Colonel.

"I welcome this investigation," said Col. Greene tonight when the news broke that he was under investigation.

He declared the charges are a frameup on the part of enemies.

George Hatfield, United States attorney admitted tonight that an investigation has been under way and that the Federal grand jury was to be called next Monday.

It was rumored that when the grand jury meets the charges against Col. Greene will be laid before them by Mrs. Mabel Walker Wilebrandt, assistant United States Attorney General who arrived from Washington last Sunday.

Coroners Jury Recommends Safety Guards

Accidental drowning was the verdict of the coroner's jury at the inquest into the drowning of E. R. Vollintine at Crockett Tuesday afternoon. The inquest was conducted by Coroner Charles F. Donnelly at Crockett last night. Contributory causes to the drowning were cerebral contusions and concussions. No responsibility was placed.

The jury recommended that necessary safety appliances be on hand to take care of like accidents and to prevent loss of life. It held that Vollintine came to his death in performance of his duty, while employed by the Missouri Valley Bridge and Iron company.

Mrs. William Foncannon and her daughter Anita left last evening for the east on the Overland Limited. They are planning to spend their vacation in some of the important eastern cities.

DIVISION MEET OF KIWANIS HERE FRIDAY

Kiwanians from the various clubs as far south as Monterey and north to Martinez will gather at the Hotel Carquinez tomorrow night to attend the division convention of District No. 2.

A dinner will open the meeting which will be presided over by Lieutenant-Governor Wendell C. Thomas. Other prominent Kiwanians who will be present are Rex Gilbert, of Berkeley, division secretary, and Fred S. Kistemann, of Oakland, district secretary-treasurer.

Preparations are being made to entertain between seventy-five and one hundred members. Clubs to be represented include Monterey, Santa Cruz, Mountain View, Burlingame, Redwood City, San Jose, Berkeley, Oakland and Martinez.

At the last district meeting held in the Clift Hotel in San Francisco, Hall W. Sanders, president of the Richmond Kiwanis club, invited the Kiwanians to hold their next district convention in Richmond telling them that the new Hotel Carquinez would be completed by that time and that Richmond would be able to entertian them. The invitation was accepted. The district meetings are held every three months.

The hotel management of the Carquinez has promised to give a first class dinner for the guests and to arrange for everything to make the meeting a success.

General plans and programs for the Kiwanis clubs in this district will be discussed. One of the chief topics of discussion will be the district convention to be held in San Jose in November. The chamber of commerce of San Jose of which Lieutenant-Governor Phillips is managing director is arranging for a football game between the University of California and Stanford University as one of the features of the convention.

Adulteration of Meat Nets Fine For Crockett Man

Charged with adulterating meat for service, O. E. Hazenpusch, Crockett businessman pleaded guilty before Justice of the Peace Frank Glass yesterday. Hazenpusch was fined $25.

According to the state board of health inspector, hamburger steak was found to have been treated with sulphur dioxide.

JUSTICE ROTH IS TO SEEK RE-ELECTION

Justice of the Peace John Roth who has held the office as Justice of the Peace of the Fifteenth Township which includes Richmond, since 1906 yesterday announced his intention to ask re-election at the fall primaries on August 31.

Justice Roth a pioneer of Richmond is well and favorably known and was unopposed in his last two elections to the office of Justice of the Peace in this township. So far no candidates have filed for the office and it is not expected that Roth will have any opposition.

SAMUEL MILLS PASSES AWAY

Samuel Mills, 61, a resident of this city for the past sixteen years passed away at a local hospital yesterday afternoon. He was a native of England and had made his home in California for the past forty-four years. Mills was employed in the pumping department of the Standard Oil Company.

The deceased is survived by his wife Mrs. Louisa Mills, 621 Sixth street; three sons, John, V. of 580 Ninth street Richmond; Gilbert E. of Martinez and Samuel at the family home; a daughter Berniece Mills at the family home and a sister Mrs. Maranna Huford of England.

Mills was a member of the Alpha Lodge F. and A. M.

Final rites will be held on Saturday afternoon from the Wilson and Kratzer funeral parlors with Rev. W. P. Grant of the Point Methodist church conducting the services. Interment will follow at the Sunset View cemetery.

The Alpha Lodge of Masons will be in charge of the services at the grave and will also furnish the pall bearers.

SPEEDERS FINED

Fines totaling $85 were collected in the court of Justice of the Peace John Roth yesterday from violators of the state traffic laws.

Fines were assessed against A. L. Wheat, Oakland, speeding, $10; E. Binello, San Francisco, speeding, $35; Richard Bradshaw, Berkeley, speeding, $25; and M. Harrington, San Francisco, speding, $15.

ALGERS SUES DRIVER OF CAR WHICH HIT HIM

Papers in a suit for $8,040 damages against Mrs. Verna Gibbs, of Martinez, were signed by Victor Alger, of Richmond, who is lying in the Martinez hospital suffering from a fractured leg and severe cuts and bruises. The suit is the outcome of a crash in which a car driven by Mrs. Gibbs crashed into Alger's car on the highway near Bay Point on Sunday.

Charging Mrs. Gibbs with carelessness, Alger, who was accompanied by his bride of a few weeks at the time of the accident, asks $5,000 damages, $2,000 for time lost from his employment and a consequent loss of income and $1040 for surgeon and hospital fees and damage to his automobile.

The suit was filed in the Superior court at Martinez yesterday.

POINCARE TO FORM CABINET

(By Universal Service)

PARIS, July 21. A new french cabinet will be announced tomorrow morning by M. Poincare. This was announced tonight by Poincare himself following a consultion with President Doumergue at Elysee Palace.

In a conference with press representatives Poincare declared he had accepted the invitation to form a new ministry and would announce the personnel of his cabinet Thursday.

The summoning of Poincare to the palace followed a day of chaos in the Chamber of Deputies during which the Herriot government was overthrown by a vote of 290 to 237, just four hours after the new government had made its appearance before the chamber.

Delegates to Lions Convention to Swim Here This Evening

This evening a large party from the Lions International convention in San Francisco will come to Richmond to avail themselves of the benefits of the Richmond natatorium. Ralph Kendricks, life guard at the local pool is making efforts to have Al White, diving champion in attendance. The Richmond Lions are planning many events for the entertainment of the traps-bay party.

It's not so hard to become a centenarian. It's merely a matter of living a hundred years.

Six Sentenced as Vags in Martinez

Six men arrested on a charge of vagrancy were taken before Justice of the Peace Frank Glass in Martinez yesterday afternoon and were sentenced to pay fines of $10 or spend ten days in jail. The six men pleaded guilty to the charge and took the jail sentences. The names given were L. W. Laird, J. Whalen, William May, Roy Piggott, Jess Bee and Tom Moore.

Richmond Boys In Famous Eastbay Elk Band Returned To This City Tuesday Night

Sixteen Richmond members of the Oakland Elks Club boys band returned to Richmond late Tuesday night from the national convention held in Chicago last week where they were awarded first prize in boys bands of all classes.

The thirtysix piece band headed by George Morris, who is also the director of the Richmond Union high school band, were dressed in Indian uniforms and were well received in Chicago and in the various cities where they stopped en route and returning.

Richmond members of the band who attended the convention are Fred Childs, Charles Cecil, Edward Gregg, Norman Gregg, Clarence King, Wallace Large, David Owens, Ralph O'Connor, Leslie Regalia, John Rose, James Thornton, Harry Wilson, John Wunderlich, Don Williams, Francis Zeim, and Harold Arnold, drum major.

The band took part in the gigantic parade which marched down Michigan avenue to Lincoln Park on July 14 and passed in review before the Memorial hall dedicated the previous day. The Memorial hall is the national headquarters of the B. P. O. E.

They were awarded the first prize and the drill team from the Oakland lodge, No. 171, in Spanish costumes, were awarded the fourth place in the drill teams.

"California Here I Come" was the selection that the band played throughout the march in the

(Continued on Page 8)

17,957 CARS IN THE COUNTY

There are 17,957 motor vehicles and trailers registered from Contra Costa county, according to the figures compiled during the six months ending June 30 by the division of motor vehicles at Sacramento which made the announcement yesterday. The following registrations have been made:

Automobiles, 15,286; trucks with solid tires, 424; trucks with pneumatic tires, 1743; motorcycles, 215; and trailers, 189.

Attempted Murder Charge Follows After Auto Row

Arrested on a charge of attempting murder, Jack Alford, Walnut Creek barber, is at liberty on $500 bail pending his trial in Superior Court.

The charge is the outcome of a quarrel between Alford and Louis Cassurang. According to the complaint, Mrs. Alford stalled her machine on the wrong side of the road forcing Cassurang to swerve his truck to the left to avoid hitting the machine. As he was passing he is said to have used abusive language. Alford is said to have taken up the altercation and to have flourished a revolver.

CARS WANTED TO ENTERTAIN CITY GUESTS

Automobile owners of Richmond are requested to donate cars and drivers for the day to be used by the ladies of the Lions club in entertaining 125 ladies of Lions attending the international convention in San Francisco.

Those who will donate the use of their cars for the day are requested to notify Mrs. Marie Macdonald Jensen at Richmond 21. The guests will arrive in Richmond at 11 o'clock and will return to the Southern Pacific ferry at 4:25 p. m.

Record-Herald Editorial and Feature Page

RICHMOND RECORD HERALD

A Consolidation of the Record-Herald and Richmond News

Published Every Morning Except Mondays and the Days Following Holidays by the
Record-Herald Printing and Publishing Company
Telephone Richmond 70 and 71—2201 Macdonald Avenue

G. E. MILNES ..... President and Manager
GROVER E. MILNES ..... Business Manager

Entered at the Postoffice at Richmond, California, as Second Class Matter.

SUBSCRIPTION RATES

One month by carrier 50c
One year $6.00

Official Paper Of The City Of Richmond, California

DISARMAMENT SACRIFICES

There are some alleged Americans, according to the National Republic, who claim to believe that Uncle Sam has made no sacrifices toward disarmament. They overlook the fact that the United States first reduced its army to a peace basis and that it was through President Harding that a naval disarmament conference was made possible.

When this conference was called, Uncle Sam was about to realize President Wilson's prediction of becoming the strongest naval power in the world. Our navy was nearly as large as Great Britain's in battleships and we had under construction enough tonnage to put us ahead of our only rival. With the completion of the 1916 program our navy would have equalled Great Britain's and Japan's together. The National Republic continues:

Neither Great Britain nor Japan was in financial position to match this program of construction. Great Britain and Japan at the Washington conference accepted limitation only on battleships—the class of vessels in which the United States was about to lead the world. In the construction of cruisers, submarines and other classes of war vessels, both Great Britain and Japan have out distanced the United States since the Washington conference was held. The United States having limited construction of battleships, we have not kept pace with these two other naval powers in the building of vessels of the remaining types.

The action of our government at the naval limitation conference cost the United States nearly a half billion dollars in the scrapping of vessels under construction and in the reconstruction of ships permissible under the agreement.

What naval power ever made such a sacrifice in the interests of limitation of armament? And how often is reference made to this sacrifice, the spirit of which has not been very carefully observed by naval powers which have entered upon feverish activity in the construction of types of vessels not restricted by the Washington agreement?

GOOD ROADS AID

Every congressional appropriation bill for the continuance of federal aid in the construction of a national system of improved highways meets with opposition based on ill-founded and purely selfish promises. Every American citizen ought to familiarize himself with the nation's highway program and its direct bearing on national defense, education and health. The subject is thoroughly covered in the June issue of Outdoors Pictorial, staunch supporter of the "See America First" movement. In this number Congressman Cassius C. Dowell chairman of the Committee on Roads of the House of Representatives, reviews Uncle Sam's co-operation in building roads and Senator Lawrence C. Phipps, of Colorado, enumerates the great benefits of federal aid and clearly meets the opposition's arguments. Good roads is far from a dusty subject at the hands of these gentlemen.

So far this year ten state legislatures have enacted 4,100 new laws, but the records show that a law-ridden people can smash laws faster than the statutory mills can enact them.—*The Houston Post-Dispatch*

Ab-el-Krim hasn't a thing in the world to worry about except what comes next.—*Dallas News.*

The one department of the government that the farmer can't do much with is the weather.

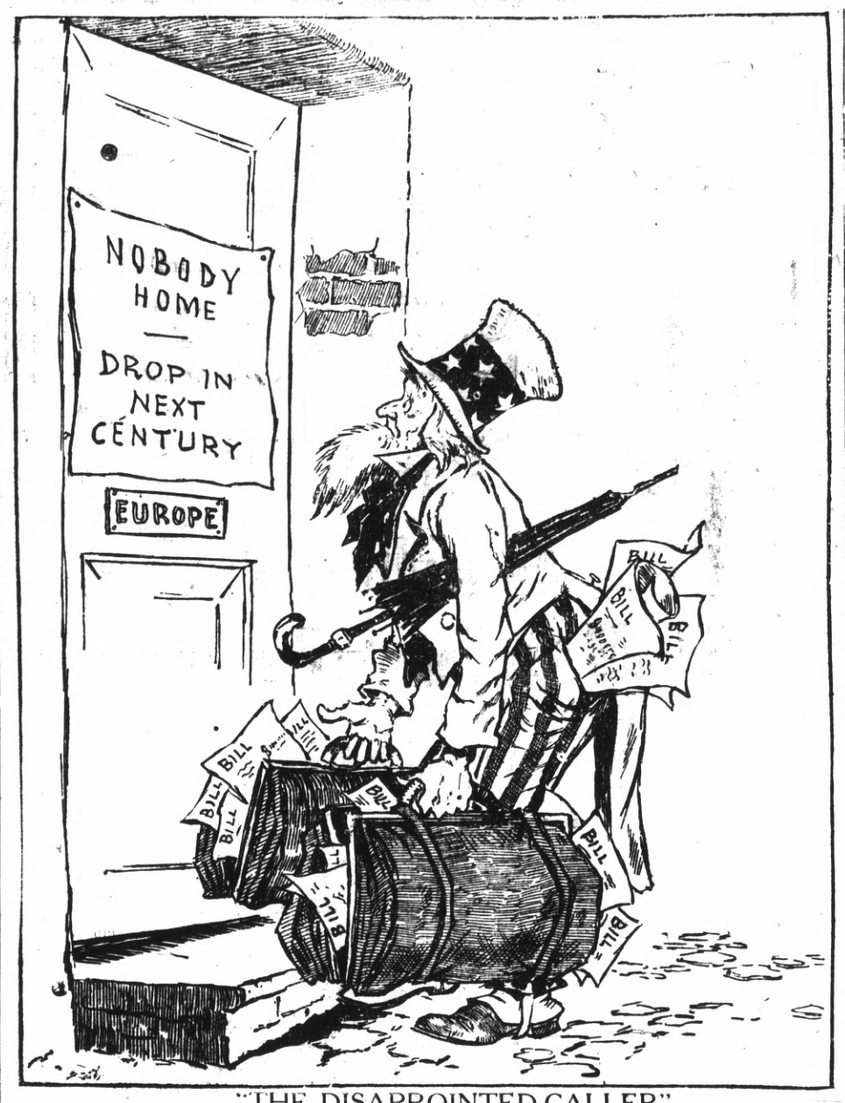

"THE DISAPPOINTED CALLER"

LOONEY LAND

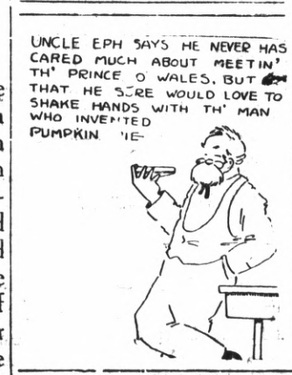

WHY BOYS LEAVE HOME— By Archibald

TESTED RECIPES FOR A LONG LIFE

By Alumni of the Three-Score-and-Ten Society

By JOHN R. VOORHIS, 95

(New York Political Leader)

"Eat, smoke and drink," advises this well-known leader in the political life of New York, if you would live long. And he adds this cryptic rule:

"Keep out of debt!"

Mr. Voorhis has been for many years one of the most influential political leaders in New York. He is holding political office today.

His recipe for longevity is simple. He says:

"Anyone can live to be 95 if he will keep out of debt.

"As to food, I eat whatever my stomach craves including old fashioned candy which is a regular part of my diet.

"I smoke a good cigar when I feel like it and I take a wee drop when I want it."

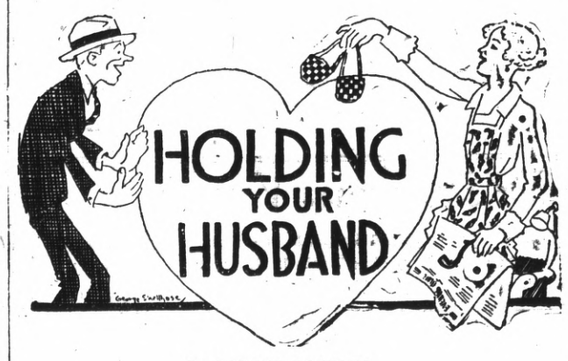

By LORENE BOWMAN

There are questions bobbing up in every home that must be decided by the members of the home-firm. You know better than your aunts and cousins what you can or cannot do. Listen to what they may think and then think about it what you want to think. Personal circumstances are clearer to you than to people who live outside your four walls.

Self reliance and self sufficiency must sometimes be developed through a maze of errors. Think for yourselves if you are people and not mollusks.

Mothers-in-law are not always safe mentors. However, they are noted for relieving the monotony of domesticity, if that is what you are looking for. If his mother decides his way and your mother decides your way, where is the conclusion?

PROVERB: Heaven never meant him for that passive thing,
That can be struck and hammered out,
To suit another's taste and fancy.
—(Coleridge.)

WHERE ARE THEY NOW

Lilli Lehman is now seventy-eight years old and the younger generation hardly knows what her name stands for.

But our fathers will remember the incomparable Lilli for having been one of the greatest sopranos of her age. She was the favorite interpreter of Wagnerian roles

and the idol of opera-goers the world over.

She appeared in the United States in a repertoire of German opera between the years 1885 and 1890 and scored one of the biggest successes of her career.

After her retirement from opera she became a distinguished vocal teacher. She lives in Berlin.

SQUIRREL FOOD

Edited by Joseph Kaye

THE MOTHER OF SAMUEL REYBURN, FAMOUS BANKER-MERCHANT

Samuel Reyburn has had a curious career. Working himself up from a low estate until he became president of one of the biggest banks in Arkansas and an important man in American financial circles, he came to New York to bring order out of the crash of the Claffin dry goods interests. Today he is the directing head of two of New York's greatest department stores and of six other large institutions in other parts of the country.

He owes his success to a number of things; to his keen banking instinct, to his great business sense, to his integrity and understanding of people. But among the elements that contributed to his welfare which he prizes most is the influence of his mother.

"This is what my mother taught me," he said: "Never pretend either to yourself or to others. As you grow older you will find that there is much more danger of fooling yourself than there is of being fooled by someone else.

"You have heard a lot, probably too much, about our family and its traditions (the Reyburn family was one of the most notable in Arkansas). Pay little attention to this kind of talk. Tradition is always highly colored—particularly family tradition.

"Remember also that what your ancestors may have done will never help you to get along in the world. Past performances have no value in the market place.

"You're starting right at the bottom and you'll get out of life just what you deserve—no more, no less.

"You will have to earn your right to success and to the respect of your fellow men."

In England a "hot dog" is a young man who stays out all night. In this country a hot dog is a sausage that stays in all night and keeps you awake.

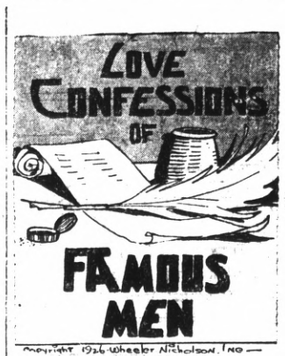

LOVE OF QUEEN VICTORIA

Though this column is primarily devoted to the loves of famous men there are some cases where notable women were the dominant parties. Such a case is that of Queen Victoria, who, by reason of her position was the one to dictate the choice of husband, irrespective of whether love entered into the question or not. She might have found it necessary to marry a man she did not love, and that she married one to whom she could give her heart, forms a beautiful phase of the life of this great queen.

Writing to her uncle, the Belgian King, she thus tells of her love for Albert, who became her husband and the Prince Consort.

"My dearest Uncle—This letter will, I am sure, give you pleasure for you have always shown and taken so warm an interest in all that concerns me. My mind is quite made up and I told Albert this morning of it; the warm affection he showed me on learning this gave me great pleasure. He seems perfect, and I think I have the prospect of great happiness before me.

QUEEN VICTORIA

"I love him more than I can say, and I shall do everything in my power to render the sacrifice he has made (for a sacrifice in my opinion it is) as small as I can. He seems to have a very great tact—a very necessary thing in his position. These last few days have passed like a dream to me and I am so much bewildered by it all that I hardly know how to write; but I do feel very, very happy . . .

"We also think it better, and Albert quite approves of it, that we should be married very soon after Parliament meets, about the beginning of February; and indeed, loving Albert as I do, I cannot wish it should be delayed. My feelings are a little changed, I must say, since last spring, when I said I could not think of marrying for three or four years; but seeing Albert has changed all this. . . .

Victoria

THE GOLD BUG—"The Death's-Head"

By Edgar Allan Poe

Continuity by Routh Williams; Pictured by Nicholas Afonsky

Society and Club News

Garrards To Visit In The Yellowstone

Councilman and Mrs. E. J. Garrard will leave today for a trip to the Yellowstone National Park. The trip which has been arranged by the Aahmes Temple of Oakland is scheduled to go to the park by way of Ogden, Utah and return by Salt Lake City and the Western Pacific route through Feather river Canyon.

There will be several trainloads of members and their ladies and the trip is expected to last ten days.

Wesley Aid Circle No. 4 Enjoys Puzzle Tea at McNany Home

Members of Circle No. 4, Wesley Ladies Aid society enjoyed a puzzle tea at the home of Mrs. A. J. McNany, 1920 Chanslor avenue yesterday afternoon. In order to locate the foods and the dishes in which they were served, the members had to first solve a rebus puzzle. Mrs. McNany was sisted by Mrs. Wesley Stribley.

Two socials have been planned by the society. The first will be held at the home of Mrs. McNany on August 5 and the second will be held in the church rooms of Wesley Methodist church on September 9.

WHIST PARTY AT ODD FELLOWS HALL

Everything is in readiness for the whist party to be staged on Saturday night at the Odd Fellows hall by the Contra Costa Encampment, I. O. O. F. Thirty prizes and a door prize will be offered at this time. Tickets are now on sale.

FATHER PORTA RETURNS TO HOME

Rev. Joseph Porta, pastor of the Church of St. Paul in San Pablo has recovered sufficiently from the injury to his knee to be returned to his home from the Providence hospital. He will be unable to attend to his duties for some time.

COMMUNITY M. E. GROUP TO MEET

The members of the Missionary Society of the Community Methodist church will be entertained by Mrs. M. H. Greenlee this afternoon at 2 o'clock at her home, 617 Twenty-first street.

THE ADVENTURES OF VIVIAN VANITY
No. 3—"The Strangers Again"

Reg. U. S. Patent off. Copyright 1926 Wheeler-Nicholson, Inc.

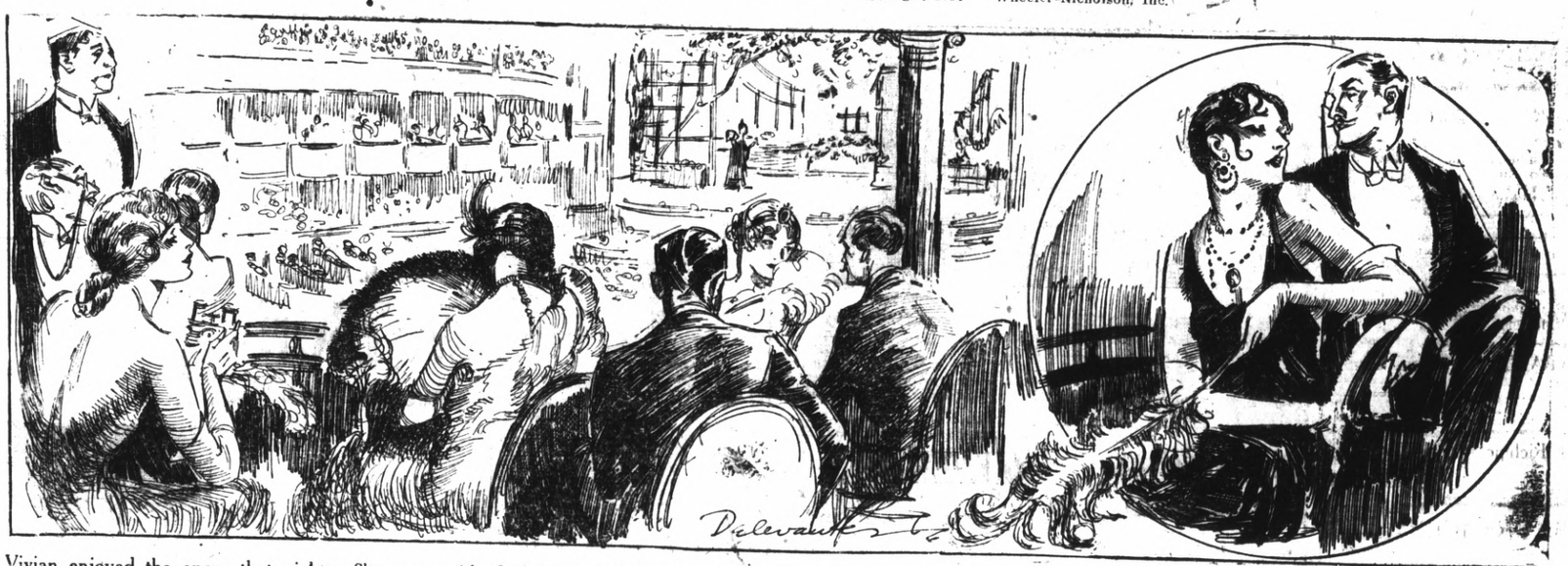

Vivian enjoyed the opera that night. She went with Carl Brink and friends and was pointed out by many in the audience as the beautiful gown designer whom rumor had it would one day be the multi-millionaire's wife. Unconscious of the interest her appearance created she left. The music enchanted her as it always did.

In another box sat the two strangers of the afternoon. They were more interested in Vivian than in the opera.

SURPRISE PROGRAM FOR ACANTHA CHAPTER

A surprise program will feature the session of the Acantha Chapter, O. E. S. when it meets tomorrow evening at the Masonic hall. The birthdays of the members that occur in July will be celebrated at this time.

ONETAH COUNCIL MEETS TONIGHT

Mrs. Minnie Jayuith will have charge of the session of the Onetah Council degree of Pocahontas this evening at the Red Men's hall. She urges every member of the order to be present.

ENGLISH CLASS RESUMES SESSION

The weekly English class resumed its session last night in the Chamber of Commerce under the direction of the Richmond Business and Professional Women's club with Professor B. C. Crum of the University of California in charge.

The class is progressing rapidly in its work, which is supplied by the University of California Extension branch.

Second Sand Box Is Prepared by Golden Rule Club

Success of the first sand box completed by the Golden Rule club of the Community Methodist church has led the members to prepare a second. The boxes are to be used in the missionary work to illustrate the story: "The House That Moved Away." The story will be told the Sunday school classes next Sunday when the envelopes for the missionary work will be collected.

The first sand box illustrated the life of the Mexican workers in the bean fields before the coming of the missionaries. The second box will illustrate the improvements made by the arrival of the missionaries.

Lucille Lee, Bertha Fernfeldt and Shirley Burns joined the club Tuesday. They, together with Marie Strock and Louise Apperson are preparing the story which they will tell to the Sunday school next Sunday.

A surprise feature of the meeting was the birthday cake brought by Marie Strock to celebrate the first anniversary of Verna Marie Greenlee, daughter Rev. and Mrs. M. H. Greenlee.

Professor El Tab To Be Feature at Spanish Vet Show

Professor El Tab, mind reader and crystal gazer, will feature the entertainment to be staged by the Spanish war veterans in Memorial hall on the night of August 2. The Oakland Magic Circle will produce a two-hour show on that evening.

Professor El Tab will answer questions of importance to those present.

An exhibition of slight of hand will be given by R. S. Bailey, the Dublin magician.

The magical Chinaman, Blue Williams, will present some Oriental mysteries of uncommon nature, including the inexhaustible box from which objects are drawn.

One of the magicians will be locked in a coffin, borrowed from one of the undertakers, and will escape from this coffin without leaving any marks of his flight.

The entertainment arranged promises to be unusual and one which will be well attended.

El Cerrito Camp Fire Girls to Hold Food Sale Monday

The recently organized Campfire Girls of El Cerrito will hold a food sale on Monday at McDonald's Electrical shop, 212 San Pablo avenue. Mrs. Raisy McDonald is guardian of the group.

KANSAS VISITORS HONORED AT DINNER

Mr. and Mrs. M. Napnier and daughters, the Misses Melba and Mary-Ann Napnier, of Newton, Kansas, were the honored guests at a dinner given by Mr. and Mrs. D. J. McGrew in their home, 658 South Forty-third street, Tuesday evening.

Napnier is editor of the Newton Kansas, "The Kansan" and attended the recent editor's convention in Los Angeles. The Napniers are the guests of Mrs. McGrew's parents, Mr. and Mrs. F. A. Bacon, 2375 Lowell avenue.

Following the dinner Miss Melba Napnier, who is a recent graduate of Washburn College, entertained with musical selections.

The Napniers will depart today for their home in Kansas. They will go by way of Salt Lake City.

KNIGHTS OF PYTHIAS HOLD COUNTY CONVENTION WITH RICHMOND LODGE AS HOSTS

The district convention of the Knights of Pythias lodges took place last night at the Pythian Castle, Fifth street and Macdonald with visitors from the Point Richmond, Contra Costa Lodge of Pittsburg, Golden Key Lodge of Martinez, and Selby Lodge of Crockett in attendance.

Grand Keeper of Records and Seals Charles J. Creller, of San Francisco and Grand Vice Chancellor W. U. Goodman, of Suisun, were the guests of honor at this time.

Prior to the general business session of the convention, the Knight Rank was conferred upon a candidate by the Contra Costa Lodge of Pittsburg.

Charles Ward, chancellor of the Contra Costa Lodge was the presiding officer while William E. Geache, of the local lodge presided at the session of the Richmond lodge prior to the convention.

It was decided to hold the next convention at Crockett on August 16.

The picnic of the district will be held at East Shore Park on July 25 and the local lodges and sister lodges will be in attendance.

The convention was concluded with a big banquet served under the direction of R. F. Cox, Henry Westall and F. Carrol of the local lodge.

MOOSEHEART LEGION PLANS BIRTHDAY PARTY

Further plans for the birthday party to be given at the Moose hall on the evening of August 11 were discussed by the Mooseheart Legion when it assembled last night at the Moose hall with Mrs. Ethel Pendelton, senior regent presiding.

The affair is planned to be one of the biggest events on the Legion's calendar this season and the members are making arrangements for the large group that is expected to be in attendance.

PARENTS VISIT AT SEARS HOME

Dr. and Mrs. L. I. Sears, 1752 Barrett avenue, have as their guests their parents, Mr. and Mrs. W. L. Sears, of Bakersfield.

A dinner party was given in their honor last week. Besides the honored guests and the hosts those present included Mr. and Mrs. Herbert William, Miss Grace Sears, Herbert William, Jr., Miss Grace Sears and Roland Sears.

Mrs. Sears is planning a number of social events in honor of her mother-in-law who will remain about a month. Sears will return to Bakersfield today.

SWEDISH LUTHERAN AID MEETS TODAY

Mrs. G. A. Kindstrom will be hostess to the Swedish Lutheran Ladies Aid society this afternoon in her home, 636 Twenty-first street. The meeting was postponed from July 15.

All members and friends are invited to be present. Refreshments will be served by the hostess.

MEMORIAL HALL DIRECTORS MEET

The Memorial hall board of directors met last night at the Memorial hall for a short business meeting with George Rader in charge.

W. C. O. F. HOLDS BUSINESS MEET

The Women's Catholic Order of Foresters held a short business meeting last night in the Memorial hall with Mrs. George Gordon presiding.

Mr. and Mrs. J. T. Conwell left yesterday for a trip to Los Angeles. They will remain for several weeks.

Swedish Royal Pair Welcomed In the South

(By Universal Service)

RIVERSIDE, July 21.—While the flags of the United States and Sweden waved side by side and a squadron of airplanes boomed a mighty welcome overhead Crown Prince Adolphus and Crown Princess Louise today stepped off a special Santa Fe train at San Bernardino with several thousand persons gathered to greet them.

Although the royal party arrived at San Bernardino as their first stop in the Southern California visit in many ways the great welcome accorded them was a Los Angeles one.

Squads of Los Angeles policemen and detectives were on hand to aid San Bernardino officers in handling the crowd and in protecting the royal visitors.

When the welcoming formalities were over the prince and his entourage were taken by automobile for a tour of the orange belt pausing enroute to pluck fruit from the trees and to inspect the fruits and plants.

Tomorrow the royal visitors will be officially welcomed to Los Angeles.

Hit Her With Chair Says Pittsburg Wife In Divorce Charges

Charges of extreme cruelty were filed in Martinez yesterday by Mrs. Edna Burns, of Pittsburg, against W. M. Burrus. Among other things, Mrs. Burns charges that her husband beat her with a chair and at one time shot at her with a revolver.

She is represented by Attorneys Wade Moore and Hugh Donovan.

ROYAL SEWING CLUB TO MEET

Members of the Royal Sewing club will meet at the home of Mrs. Eva Nelson, 2560 Downer avenue, this afternoon. Each member will bring a covered dish for the luncheon. The afternoon will be spent sewing.

Elmer N. Leggett has been confined to his home 1324 Barrett avenue with an attack of influenza. He is reported to be improving rapidly and will soon be able to return to his work at the Standard Oil refinery.

Woodmen of World Of Two Counties To Hold Picnic

The joint picnic of Woodmen of the World lodges in Contra Costa and Alameda counties will be held at Ramona park near Danville on August 15.

Among the various lodges working on the affair are, Forest Camp No. 102, Fruitvale Camp No. 131, both of Oakland, Cypress Camp No. 141 of Hayward, Old Orchard Camp No. 142 of San Leandro and Laurel Camp No. 145 of Martinez. A large crowd is planning to attend the event.

Barbara Fritchie Council Plans For 4th Anniversary

The Barbara Fritchie Council, Daughters of America will celebrate its fourth anniversary at a social meeting and banquet to be held at the Woodmen's hall on the evening of August 19.

The committees for the affair will be named later and all arrangements to make this event one that will long be remembered will be handled by this group.

Mrs. Mollie Bonham, president, presided at last nights session.

HOUSE GUESTS AT MEZENITY HOME

Mr. and Mrs. Curtis Mezenity, 541 Fortieth street, have as their house guests Mr. and Mrs. Lon Russell, of Cherokee, Kansas.

Russell, who is fire chief at Cherokee, has taken a year's leave of absence from his duties to regain his health. This is the first trip the family has made to the Pacific Coast and they will divide their time between Richmond and Long Beach.

Accompanying them are their three children, Nina, Jo and John.

N. OF W. WILL MEET TONIGHT

The Neighbors of Woodcraft lodge will meet at 8 o'clock this evening at the Woodmen hall with Miss Eunice Eggerth in charge of the session.

Following the session refreshments will be served by Miss V. Lantau and Mrs. Kitty Tyler.

Mr. and Mrs. Joe Jacobs, of El Cerrito, have returned from a motor trip which included Reno, Nevada, and northern California.

Odd Fellows Of This City To Go To Vallejo

Contra Costa Encampment No. 99 will stage a whist party in the Odd Fellows hall next Saturday night. Prizes to be awarded are on display in the windows of the Schrader Furniture company.

The encampment will visit Vallejo on the night of July 31. The Vallejo encampment will put on degree work lasting through the night. The Richmond encampment will leave Odd Fellows hall at 7:45 in a special auto stage which will also bring them back. Reservations are being made with Patriarch Russell. A number of grand officers including Grand Scribe M. A. Ludlow are expected to be present.

A short business session was held by the encampment in Odd Fellows hall last night with chief Patriarch Lester Skow presiding.

Wesley Ladies Aid Circles 1 and 2 Planning Food Sale

Members of the Wesley Ladies Aid Society of Circles No. 1 and No. 2 are combining their efforts in holding a food sale on Saturday at the Richmond Market, Seventh street and Macdonald avenue. Mrs. J. W. Glover and Mrs. W. F. Downing are in charge of the event.

Home made pies, cakes and other baked goods as well as a complete line of home cooked foods will be on sale.

EPHI TE CLUB TO MEET TONIGHT

The Ephi Te club, composed of alumni of the Richmond Union high school will meet this evening at the home of Miss Helen Carpenter, Thirteenth street and Bissell avenue.

To men who kick out at the toe

Come in today and see these new-type silk socks. You'll note smarter sheerness and finer silks, but the extra wear from the Ex Toe will amaze you. This new way of knitting toes gives 3 to 4 times more wear without sacrificing appearance, comfort, or ease in the slightest degree.

25c
Light weight lisle. Popular colors including black and white.

Box of 3 Pair $2.00
Smart, sheer hose of pure thread Japanese silk. Merc. top, heel, Ex Toe, and sole. Choice of widely varied colors.

Holeproof Ex Toe Hosiery

The Fair
C. C. OLNEY
731 Macdonald Avenue Phone Rich. 811

"Shop by Check"

A small check book occupies very little space in your handbag. A mere dash of the pen—and there you have both a record and receipt for the items you've bought. Really, there is nothing to compare with it as the ideal Shopping Accessory. Open an account with this Bank today.

First National Bank
In Richmond 611 Macdonald Ave.
Member Federal Reserve System

SAN RAFAEL Military Academy
On 30-acre estate at foot of famous Tamalpais Range; climate unsurpassed; high scholastic standards; preparation for Eastern and Western universities; new buildings and equipment, cavalry; band; large athletic field; swimming pool; individual supervision; boys of high school age, also junior department for boys from six years. Address—
A. L. Stewart, Supt., San Rafael, Calif.

TENDER FEET
TENDER FEET. Aching, burning, swollen, shoe-chafed feet. The minute you put your feet into a "Tiz" bath you feel pain being drawn out and comfort just soaking in. "Tiz" draws out the poisons and acids that cause foot misery. It is almost magical.
"Tiz" takes all the soreness out of corns and callouses. Get a box of "Tiz" at any drug or department store. End foot torture forever—wear smaller shoes, keep your feet fresh, sweet, comfortable.
Bathe Them in TIZ

"Watch The Cream Line"

The Best Milk for Babies

Consider the fact that we have our own cows that are carefully watched, and graze on our own clover fields. We also bottle and pasteurize the milk right on our own ranch. That's why our milk is preferred for babies.

ASK YOUR NEIGHBOR

Order a Bottle Today!
Pure Wholesome Milk and Cream
PHONE RICH. 1938
"We Deliver To Your Door"
San Pablo Milk Producers
San Pablo, California.

Contest Is Held At Natatorium

The first swimming meet to be held at the municipal natatorium since March was held on Tuesday night with the Idora and the Crockett swimming clubs entering the matches.

This is but one of the many events planned to take place at the local pool, according to an announcement made by Ralph Kendricks, life guard, yesterday.

The affair on Tuesday night was rather impromptu and was poorly advertised. The two clubs had been negotiating for such a match for some time but it was not until Tuesday night that the Crockett club decided to hold the meet.

Idora was unprepared but it willingly entered the match and was soundly beaten by the up-county team. Crockett took every event but the 220 yard dash.

Mr. and Mrs. Edwin Pascoe are vacationing in Oregon and plan to visit Crater Lage before their return trip to Richmond.

California
DIRECTION WEST COAST THEATRES Inc.

NOW SHOWING

'THE RAINMAKER'

From the story "Heavenbent" by Gerald Beaumont.

HARRY LANGDON COMEDY
"THERE HE GOES"
"Hodge Podge"
"International News"

Larry Canelo at the Organ

RICHMOND THEATRE
Direction West Coast Theatres Inc.

NOW SHOWING
"The New Commandment"
with
BLANCHE SWEET and BEN LYON
—and an all-star supporting cast!

CLYDE COOK COMEDY
"Should Sailors Marry"
"Prizma" The Screen Magazine
Adults 15c Children 10c

BEN LYON IN MELODRAMA AT RICHMOND

A sparkling society melodramatic screen achievement opened last night at the Richmond theatre called "The New Commandment."

In "The New Commandment" is Ben Lyon, who at last has been cast in a role worthy of his dramatic talents. This popular young man has lately been cast in pictures that were not exactly suited for him. In "The New Commandment," however, he is afforded a real opportunity to act. In the love scenes with Blanche Sweet, who, by the way, looks prettier than ever, this duo is remarkably fine.

Another artist who stands out in "The New Commandment" is George Cooper, who handles the light comedy touches. Cooper has the makings of one of our greatest screen comedians and if some enterprising producer is on the alert for new material he will take Cooper and groom him for another Chaplain and Lloyd. Cooper has the possibilities. In the various scenes in "The New Commandment" he afforded laughs that shook the house.

Holbrook Blinn is still the sterling actor as always and others who do splendid work are Dorothy Cummings, Diana Kane, Effie Shannon and Pedro De Cordova.

Howard Higgin directed "The New Commandment."

Other features on the same program include "Should Sailors Marry," a Clyde Cook comedy; and "Prizma," the screen magazine.

Kiwanians Told That Alaska Is To be Meat Center

Declaring among other things that Alaska is destined to be one of the meat supply centers for the United States because of its reindeer meat, R. F. Roth, former United States attorney in the territory addressed the Richmond Kiwanis club yesterday. Roth who is visiting his brother Justice of the Peace John Roth has resided in Alaska since the San Francisco fire and is familiar with the life and history of the territory.

Roth declared that the Yukon Valley generally regarded as a land of perpetual snow and blizards has more clear days than most sections of the United States.

Pryce Roberts was chairman of the day. Three vocal number were sung by Miss Helma Christiansen. *They included: "Take This Rose," "Lovely Spring," and "Where My Caravan Has Rested."*

First Shipment of Peaches for South Leaves the County

The first shipment of peaches from Brentwood was packed yesterday and will be shipped to Los Angeles markets. The peaches were grown on the lands of the Kirkman Nurseries and the crop is said to be an exceptional one. Shipments will be made daily.

There is a large tonnage of canning and drying peaches in the young orchards of Diablo Valley throughout the Knightsen, Oakland and Brentwood sections.

Wonder what ever became of that famous girl long-distance runner, Mary Thon?

We always felt sorry for the Long Island party that lives at Flushing avenue.

Suicide clubs are more plentiful than ever only they call 'em soft drink parlors now.

Evangelist Eludes Abductors

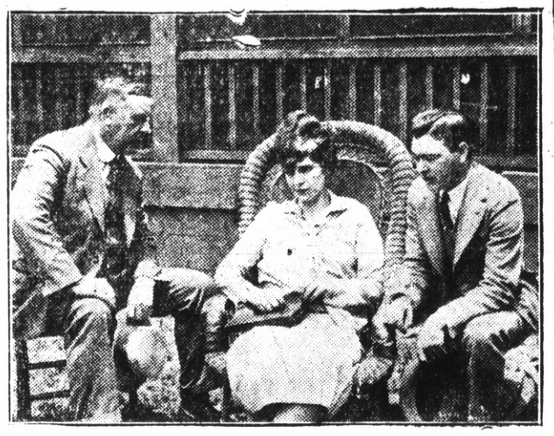

Mrs. Aimee Semple McPherson, Los Angeles evangelist, who was abducted May 18 and recently found in a state of collapse at Agua Prieta, across the Mexican border, by James Anderson, an American. The evangelist is shown telling her story to members of the Los Angeles police. She told how she was kidnapped by two men and a woman at Ocean Park, Cal, on May 18, and held captive in Merico for $500,000 ransom.

Lockes Return From Auto Trip

Roma Locke, and family, of Canyon road returned yesterday from a three week trip to Stockton, Missouri. The trip to the east was made by automobile. While in Stockton Locke visited with relatives and old friends.

The distance each way was 2,300 miles and both in going and coming the trip was made in eight and one-half days. According to Locke he found nothing but good roads and excellent weather all of the way with the exception of a little rain in Kansas.

OWNER OF DANCE HALL

Ernest Torrence who has the role of dance hall owner in "THE RAINMAKER" now being screened at the California.

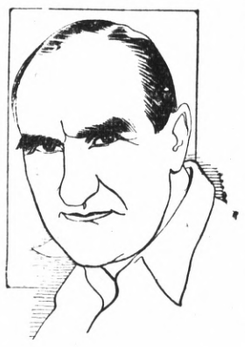

LOVE DRAMA IS FILM AT CALIFORNIA

If you like a strong, forceful love-drama, rich in action, thrills, suspense and heart appeal, with a strong undercurrent of humor, staged against typical race track backgrounds and involving several colorful dance hall episodes, then you are sure to enjoy "The Rainmaker," now current at the California theatre.

For this Paramount production adapted by Hope Loring and Louis D. Lighton from the famous Red Book magazine serial, "Heavenbent," by Gerald Beaumont, and directed by Clarence Badger, is compounded of those elements just mentioned.

Furthermore, it has the added advantage of a sterling cast, featuring, such capable players as Ernest Torrence, William Collier, Jr., and Georgia Hale, and including in its supporting personnel Brandon Hurst, Joseph Dowling, Tom Wilson, Martha Mattox and many others.

The theme of the plot is that of regeneration, and the characters involved are a jockey and a dance hall girl. It is the jockey who gives the story its title, for his seeming ability to call forth rain by merely praying for it earns him the nickname of "The Rainmaker." Collier handles this role in capital style and gives a performance that rings with sincerity and humanness.

Georgia Hale as the girl, who fails in her attempt to break away from the dance hall life but eventually redeems both herself and the jockey, is wistfully charming and vividly convincing. Torrence wins new laurels with his compelling characterization of "Mike, the bartender."

The action of the story is swift and dynamic, working up smoothly to the powerful climax, in which an entire town is stricken with plague and Collier's prayer for rain is answered by a roaring cloudburst.

Other features include "There He Goes," a Harry Langdon comedy; "Hodge Podge"; "International News"; and Larry Canelo at the organ.

CARS CRASH

Slight damage was done to cars driven by Thomas Erchar, 329 Bissell avenue and John Huidak 456 Twenty-first street when they crashed at Sixteenth street and Macdonald avenue last night.

Goes to Visit Ill Wife; Finds She Had Just Drowned

(By Universal Service)

ORKNEY SPRINGS, Va., July 21, Notified by telegram while at Charlottesville that his wife was seriously ill, Dr. William M. Forrest, memorial professor of Biblical history and literature in the University of Virginia, arrived here today to learn that Mrs. Forrest had been drowned a short time before while on a stroll. She recently had been released from a sanitorium.

Mrs. Forrest, native of St. Louis, was the mother of Mack Clark, Los Angeles. Dr. Forrest is a Baltimorean.

Shoe repairing of the better kind at Petersen's 314 Macdonald ave. tf.

VAUGHNS HAVE NEW BABY BOY

A new addition to the official family of Richmond arrived yesterday at the Fabiola hospital in Oakland and will make his future home with Mr. and Mrs. Ira Vaughn 328 Barrett Avenue. The youngster who announced his arrival with a louder howl than ever heard by the city treasurer (and he has heard many in his official position) was greeted with cheers.

What with women seeknig every public office both in the State and city government Vaughn was beginning to worry and think that maybe that sex would invade his field, but the voice over the telephone that announced the new arrival indicated that it was a boy before he verified the fact.

Both the youngster and Mrs. Vaughn are reported to be getting along nicely.

Plucky Girl Saves Richmond Man From Drowning in Lake

A plucky girl saved a Richmond man from drowning in Gaylor Lake in the high Seirras above the Yosemite valley, according to word brought back to Richmond by a group who had been on a fishing and camping trip.

Reginald Grey, 22, of San Pablo had been fishing from a rock in the lake when he slipped while trying to land a fish. His clothes impeded him in his attempts to swim and he sank for the second time when Miss Thelma Robinson, of Jackson, Amador county, noticed him in the water and dived in after him. She succeeded in bringing him to shore where he was given first aid treatment.

Record-Herald want ads bring quick results—Try one.

Elect H. O. WATSON (A Richmond Business Man) for Public Administrator Primary Election, Tuesday, August 31, 1926.

Re-Elect CHARLES F. DONNELLY

for CORONER Primary Election Tuesday, August 31, 1926

A. B. TINNING

CANDIDATE FOR RE-ELECTION DistrictAttorney Primary Election, Tuesday August 31, 1926

Re-Elect JOHN A. JOHNSTON

Candidate For Supervisor (First District) Primary Election Tuesday, August 31, 1926

Re-Elect A. N. Sullenger

for Co. Auditor Primary Election, Tuesday, August 31, 1926

for JUSTICE Of The PEACE Primary Election, Tuesday, August 31, 1926.

IRENE HURLEY

CANDIDATE FOR RE-ELECTION FOR Recorder Primary Election, Tuesday, August 31, 1926

ZEB KNOTT

Supervisor (District No. 1) Primary Election, Tuesday August 31, 1926

Robert P. EASLEY

Candidate for the Republican Nomination —FOR— ASSEMBLY Primary Election Tuesday, August 31st 1926

Re-Elect GEORGE O. Meese

For County Assessor Primary Election, Tuesday, August 31, 1926

Re-Elect MARTIN W. JOOST

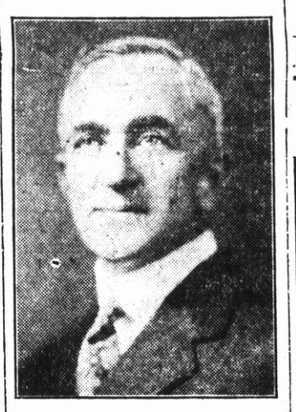

For Tax Collector Primary Election, Tuesday, August 31, 1926

Re-Elect CHARLES L. Dodge

For County Treasurer Primary Election, Tuesday, August 31, 1926

AUBREY WILSON

Announces His Candidacy for the office of CORONER Primary Election Tuesday, August 31, 1926

Re-Elect R. R. VEALE

Sheriff Primary Election, Tuesday, August 31, 1926

DR. JOHN L. BEARD

Of Martinez for CORONER A Doctor for a Doctor's Job Primary Election Tuesday, August 31, 1926 Re-Elect

John A. MILLER

Candidate for Assessor Primary Election Tuesday, August 31st, 1926

FOR Sheriff

GEORGE P. Glineburg Primary Election, Tuesday, August 31, 1926

Local People Attend Farewell Dinner For Bishop Who Visited Here After Eucharistic Session

A number of local people attended the farewell dinner to Dom Antonio Augusto de Castro Meyreles, Bishop of Angra, Azores Islands, Tuesday evening at Hotel Oakland.

This high dignitary of the Catholic church came to America recently to visit the great Eucharistic Congress at Chicago. Desiring to visit with a great number of Portuguese and their descendants who dwell in California he came west several weeks ago. He has been the guest of honor of the Portuguese societies of California who have feted him during his stay. His Lordship is the youngest Bishop in Portugal and probably one of the youngest in Europe being only 40 years of age. He is a native of Douro in northern Portgual and of humble birth. Revealing early great intelligence and a strong character he was graduated quite young in theology and law from the historic University of Coimbra. He first followed the profession of law but later entered the priesthood. His diocese covers the Azores Islands from where 90 percent of the Portuguese from California originate and he is known as an able administrator. The Bishop is also known as one of the greatest living Portuguese orators.

The farewell dinner Tuesday evening was arranged by leading citizens of the East Bay of Portuguese blood. Judge John G. Mattos, Jr. presided as toastmaster. Among the speakers who spoke at the dinner were Dr. Euclides Goulart da Costa, Consul General for Portugal in San Francisco, Judge William A. Hennessy of Oakland, Dr. Carlos Fernandes, Portuguese Consul in Oakland, Dr. Joseph S. Bettencourt, prominent Oakland physician, F. I Lemos, distinguished Oakland attorney, Monsignor Henrique Ribiero, learned pastor of the Church of the Five Wounds of San Jose and Rev. Fr. Carmo of Fall River, Mass., who has been acting as secretary to the Bishop. J. C. Valim, Supreme Secretary of the I. D. E. S. society presented the Bishop with a purse in behalf of the Portuguese of California and Joseph A. Freitas presented Rev. Fr. Carmo with a check in the name of the Portuguese of the city of Oakland.

The Bishop of Angra then gave a masterful address. He likened the great state of California to his own beloved Portgual stating that the climae, the products and temperament of the people were much alike. He said California taught one to smile and sing. He was greatly pleased with the condition of the descendants of the Portuguese who helped pioneer this state. He found them prosperous and keeping pace with their fellow citizens in building a new civilization on the shores of the Pacific.

The Bishop left early yesterday morning for the east where he will embark for home.

Frank H. Rosa and Henry C. Soito of San Pablo and M. R. Carcos of Pinole represented this section at the dinner.

MRS. BROWNING IS RECOVERY

Mrs. A. Browning is at the Cottage hospital recovering from a major operation which was performed Tuesday.

J. L. Barnaman

New or Used Furniture

Unfinished Bedroom Furniture at Exceptionally Low Prices

328-30 - 19th Street *Richmond, Calif.*

Phone Richmond 969

Old Furniture Exchanged for New

Listen:

"The man who hates his wife does not take out Life Insurance."

Let me show you the New Income Policy issued by WESTERN STATES LIFE.

J. E. HILL,
Special Representative.

535 Macdonald Avenue. **Richmond, Calif.**

LADIES' AND GENTLEMEN'S

Fine Shoe Repairing

— All Work Guaranteed —

NO BODY CAN BEAT MY PRICES

COME HERE FOR FIRST-CLASS SHOE SHINE

Richmond Shoe Repair

712 Macdonald Avenue

NEXT TO PETE'S CIGAR STAND

TILDEN LUMBER CO.

E. M. TILDEN, President

PRICE — QUALITY — SERVICE

Office and mill—15th and Nevin, Richmond, Calif.
Phone. Rich. 81.

Yards: Oakland, Berkeley, Richmond, Crockett

OFFICIALS ON NEW TRAIL IN TAYLOR CASE

(By Universal Service)

BALTIMORE, MM., July 21.--For nearly a week a Los Angeles detective, sent from the office of District Attorney Asa Keyes to investigate clues in the William Desmond Taylor murder which have developed in this city, has been running down each new lead with the assistance of Baltimore detectives.

The detectives interviewed Frank Hooper, 32 year old, who says his home is in California. He is known to the police also as Frank Howard and Jack Good. He told detectives his home is at 1810 West Lake Drive, Beverly Hills, Cal.

A prisoner in the house of correction, Hooyer is said to have told several prisons he knew who killed Haylor.

A. B. Cooley, a guard at the institution, said Hooper had confided to a fellow prisoner," I know who dumped off Taylor; they got in a row over dope. Sands knew all about the murder."

Edward F. Sands was Butler and secretary to the movie director.

After questioning Hooper for some time the Los Angeles detective returned to California.

The prisoner, who is serving a term for shoplifting, is said to have a wife in Washington who also told friends that her husband knew who had committed the Taylor murder.

hm hm hm hm hm shrdlu hmhm

Municipal Band Will Present Concert Tonight

The weekly concert of the Richmond Municipal band will be given this evening at the West Side band stand and the following program, as announced by Manager William Darrell, will be featured:

March—"Friendship" ... Talbot
Overture—"Stradella" ... Flotow
Fox Trot—"Poor Papa" Ross-Woods
Waltz—"Impassioned Dream" .. .. Rosas
Intermezzo—"Cupid and Butterfly" ..... d'Albert
Fox Trot—"Blue Bonnett." Bryan
Medley Overture—"I'm On My Way to Mandalay" ..... Smith
Fox Trot—"Roses Remind Me of You" ..... Davis
Oriental Intermezzo—"Arabian Nights" ..... King
March—"Fultonaire" .... Watson
Star Spangled Banner

POSLAM IS SAFEST FOR BABY'S ECZEMA

Take no chances with baby's skin trouble. Harsh remedies make it even worse. Trust Poslam that gentle yet concentrated remedy that stops itching instantly and quickly drives the eruption away. At all druggists, 50c.

To Retain Your Youthful Beauty We recommend the daily use of

POSLAM SOAP

Which contains 7% of Poslam Ointment

Dawes Views "Witch City" Parade

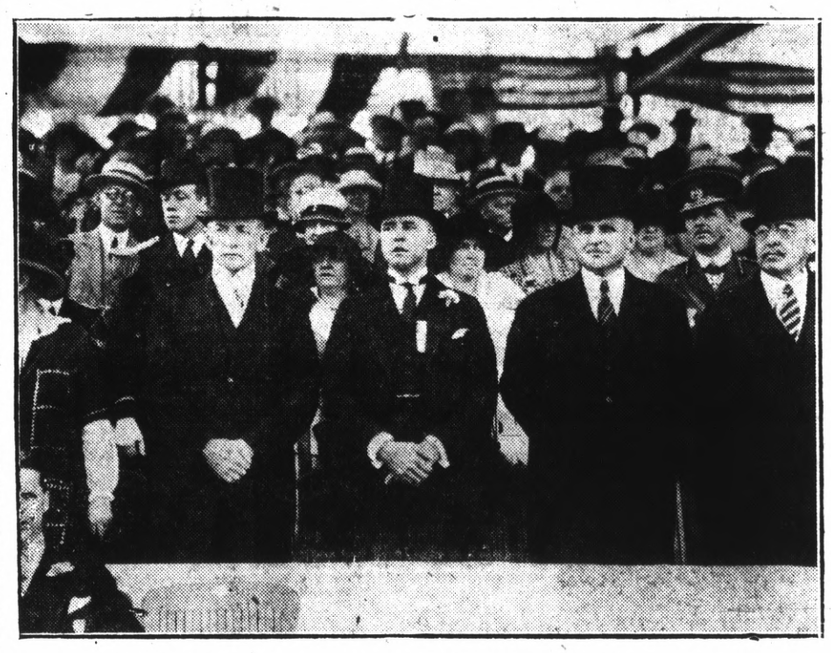

Vive-President Dawes reviews the pararade on the 300th anniversary of the "Witch City," Salem, Mass. Photo shows, left to right: Vice-President Dawes, Mayor George J. Bates of Salem, and Governor Alvin T. Fuller of Massachusetts.

Pinole News

Miss Ruby Rapalee and Miss Dorothy Hops of Acampo visited Miss Rapalee's aunt, Mrs. G. De Shazer, over the week end.

Ralph O'Connor returned from a tour of the middle west Tuesday. He played in the Elk's band which won first prize in a contest in Chicago.

Miss Pauline McDonald spent the week end on a trip to Mt. Hamilton in company with relatives and friends from San Jose.

Mr. and Mrs. L. Barber of Ukiah are spending a few days at the home of Mrs. Barber's parents, Mr. and Mrs. A. H. Templeton.

Miss Florence Lehmkuhl returned home Saturday after having spent a week at the home of Miss Natalie Doumergue of Sausalito.

Mrs. Gladys De Shazer and family left Wednesday morning for a motor trip through northern California.

Miss Hazel Eich returned to her home in Hercules Sunday. Miss Eich has been enjoying the surf at Santa Cruz for several weeks.

Miss Jennie Mae Teel of Phoenix, Arizona, arrived in Pinole a few days ago to spend two months at the W. Samples home.

Miss Ethel McDonald and Miss Louise Webster of San Francisco visited Constable and Mrs. A. McDonald over the week end.

Mr. and Mrs. Fred Sill and children are enjoying a two weeks camping trip along the Russian River.

The Coast Counties Gas and Electric company has opened a show room in the Silva Building and is showing a fine line of gas ranges and gas heaters. The room is in charge of Mrs. B. E. Emerson.

Mira Vista Residents Want Extension of Car Service To That Section of City

Holding that the proposed operation of a bus service on San Pablo avenue would force residents in the Mira Vista section to transfer twice in the short distance between that section and the business section, residents in this district will suggest to the Key System that they extend the Macdonald avenue street car line to Key boulevard and Barrett avenue.

The Key System plans to remove its tracks from San Pablo avenue stating that the revenue from the line would not warrant the expenditure necessary for the installation of new tracks or moving the present tracks to the center of the roadway. The paving of San Pablo avenue necessitates the changes.

Permission to abandon the present street car tracks must be secured from the city council. The company plans to operate the present car line to San Pablo avenue and operate a bus service on San Pablo avenue from Potrero avenue at Stege Junction to Alvarado Park.

The company holds that they will be able to offer better service to the residents of the district besides furnishing the district south of Macdonald avenue with transportation to the business district.

The residents of the Mira Vista section feel that extension of the car line would be an inexpensive improvement and at the same time would give them adequate service without the necessity of double transfeering.

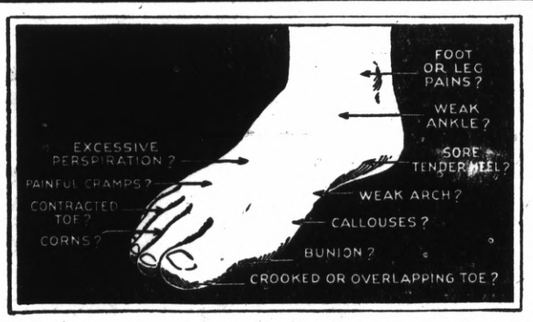

Free Foot Comfort DEMONSTRATION

— BY —

THEODORE BARBIKAS

Graduate Foot Specialist

Come in and See the New Style Arch Supports

Full Line of Corrective Shoes carried for the Whole Family—in all the Latest Styles.

"BILL ARCH" SHOES
For Men and Women

Specially Priced $4.95 to $10.00
Sandals 95c and up

B. - B. SHOE STORE

720 MACDONALD AVENUE

BUILDING PERMITS

City Building Inspector A. J. Hurley yesterday issued two permits amounting to $5,050.

Tandy and Theis will erect a six-room frame and stucco cottage on the north side of Garvin avenue between Eighteenth and Twentieth streets to cost $5,000.

A minor permit amounting to $50 was issued to John Schultz to remodel and reshingle a roof at 1309 Bissell avenue.

NOTICE TO CREDITORS IN BANKRUPTCY NO. 15217

IN THE SOUTHERN DIVISION OF THE UNITED STATES DISTRICT COURT, FOR THE NORTHERN DISTRICT OF CALIFORNIA, SECOND DIVISION.

In the matter of MILTON GLAZIER, Bankrupt, to the creditors of MILTON GLAZIER Bankrupt:

Notice is hereby given that on the 12 day of July, 1926, the said Milton Glazier was duly adjudicated a bankrupt and that the first meeting of his creditors will be held at the office of Wm. J. Hayes, Referee in Bankruptcy, 705 Easton Bldg., Oakland, California, on the 10 day of August, 1926, at 2 o'clock p. m., at which time the said creditors may attend, prove their claims, appoint a trustee, examine the bankrupt, and transact such other business as may properly come before said meeting.

Claims must be in the form required by the Bankruptcy Act and sworn to. These claim blanks can be procured at any large stationery store.

Dated: Oakland, California, July 21, 1926.

WM. J. HAYES
Referee in Bankruptcy for the Counties of Alameda and Contra Costa, State of California.
John Moore, Attorney for Bankrupt.

Garlic and Barley Thieves Are Busy

The sheriff's office in Martinez has received a number of complaints of thieves operating with motor trucks making raids on ranches. Two thieves were reported Wednesday morning. The Neil Harrison ranch in San Ramon reported the theft of thirteen sacks of garlic and the Fred Blume ranch on the Willom Pass road near Concord reported that thirty-five sacks of barley had been stolen.

Deputy Sheriff Dike Joslin has been assigned to the investigation with Constables John Ott of Concord and Bert Read of Danville.

READ IT FIRST IN THE RECORD-HERALD.

FUEL, FEED AND BUILDING MATERIAL

All Coal Now at Reduced Rates
Orders for Mill Blocks can now be promptly filled.
Also Oak Wood cut in any size

LAMBRECHTS

Phone 1058 **Yard 1192**

LEGAL NOTICES

RESOLUTION ESTABLISHING SAN PABLO COUNTY FIRE PROTECTION DISTRICT OF THE COUNTY OF CONTRA COSTA, STATE OF CALIFORNIA, UNDER THE PROVISIONS OF THE ACT OF 1923, AS AMENDED.

WHEREAS on the 7th day of June, 1926, a petition signed by the tax payers and residents of unincorporated territory in the county of Contra Costa, State of California, was filed with this Board, praying for the formation of San Pablo Fire Protection District, consisting of territory particularly described in said petition and hereinafter particularly described.

AND WHEREAS in pursuance of law, this Board caused notice to be given of the filing of said petition to all interested parties by publication thereof in the "Richmond Record Herald," a newspaper printed, published and circulated in the territory wherein the said County Fire Protection District is proposed to be organized which said notice stated the fact that said Board of Supervisors had fixed Tuesday the 6th day of July, 1926, at the rooms of said Board at the County Court House, in the Town of Martinez, in said Contra Costa County, State of California, at the hour of ten o'clock A. M., of said day, for the hearing in the matter of the formation of said San Pablo County Fire Protection District, and said notice further described the territory proposed to be organized into said district:

AND WHEREAS written objections signed by more than twenty-five (25) free holders within the district proposed to be created, protesting against the creation of said proposed county fire protection district, were duly filed with this Board on the 16th day of June, 1926, and the Board of Supervisors having duly considered the law and the facts;

IT IS HEREBY RESOLVED that "San Pablo County Fire Protection District", of the county of Contra Costa, State of California, be, and the same is hereby established and organized under the provision of the law, entitled,

"An Act to provide for the formation, management and dissolution of the county fire protection districts, and annexations thereto, setting forth the powers of such districts and providing for levying and collecting taxes on the property in such districts to, defray the expenses thereof,

Approved May 23, 1923, as amended.

The hereinafter described territory shall comprimise the said "San Pablo County Fire Protection District";

Being situate in the County of Contra Costa, State of California and described as follows, to-wit:

Commencing at a point on the westerly boundary line of the Rancho San Pablo where the northerly boundary line of the City of Richmond intersects the line between Lot 84 of the San Pablo Rancho and Lot 1 of Section 11, T. 1. N., R. 5 W., thence running in an easterly, northerly, southeasterly and easterly direction to the northeast corner of the City of Richmond, said corner also being the northeast corner of Lot No. 2 Block 14, of the Tewksbury Heights Tract, thence continuing in an easterly direction, between Lots 1 and 19, and between lots 20 and 19, of said Block to Fresno Street; thence continuing in a northeasterly direction across Fresno Street, to the most southerly corner of Lot 8, Heights Track; Block 15 of the Tewksbury; thence in a northeasterly direction between Lots 8 and 9, and 21 and 20, of said Block 15, of the Tewksbury Heights Tract, to Tulare Street of said tract; thence Northerly along Tulare Street to center of McLaughlin Avenue; thence Northwesterly along the center of McLaughlin Avenue, to a point directly north of the Northeast corner of Lot 1 Block 15, Tewksbury Heights Tract; thence in a northerly direction to the most easterly corner of Lot 5, Block 8, of Tewksbury Heigths Tract which is also center of Wildcat Creek; thence down center of Wildcat Creek to its intersection with the center line of Casino Ave; thence westerly along center of Casino Avenue, to its intersection with Marin Avenue, thence northwesterly along Marin Avenue, to its intersection with Alpine Road; thence northeasterly along Alpine Road, to its intersection with the northeasterly boundary line of Block 1, of the East Richmond Boulevard Tract, if same boundary line was continued southeasterly; thence in a northwesterly direction along the northeast boundary line of Block No. 1, of the East Richmond Boulevard Tract, to its intersection with the East line of county road No. 7, thence in a northwesterly direction across road No. 7 and Lot 137, of the Rancho San Pablo to the southwesterly corner of Lot 136 of said Rancho San Pablo; thence northwesterly along boundary line of said Lot 136, to the center of San Pablo Creek, thence following down San Pablo Creek, in a westerly direction to the center of Alvarado Street, or Road No. 3, thence northerly along Road No. 3, to the southeast corner of Lot 219, of Rancho San Pablo, said point also being the southeast corner of Amended Map of Rivers Andrade Tract; thence in a northwesterly direction between the Amended Map of Rivers Andrade Tract, and Rose Andrade Tract No. 1, to the center of 16th Street, as said street is dilineated upon Amended Map of Rivers Andrade Tract; thence in a northerly direction to the northerly line of the Amended Map of Rivers Andrade Tract; thence in a westerly, northerly and northwesterly direction along the northerly line of Rivers Andrade Tract to the northwest corner of Lot 217 of Rancho San Pablo; thence west to the west boundary of the rigth of way of Southern Pacific Railroad; thence southerly along westerly boundary line of right of way of Southern Pacific Railroad to its intersection with center of Wildcat Creek; thence following down center of Wildcat Creek to the northwester corner of Truman's addition to Richmond; thence in a southerly direction along the westerly boundary of Truman's addition to Richmond to its intersection with the westerly boundary line of Rancho San Pablo; thence following the westerly boundary line of Rancho San Pablo in a southeasterly and southwesterly direction to the point of beginning.

AND IT IS FURTHER HEREBY ORDERED AND RESOLVED that an election be held in said San Pablo County Fire Protection district on FRIDAY THE 30TH DAY OF JULY 1926, at which election the qualified electors of said proposed county fire protection district shall vote on the proposition of whether or not this resolution of this board of Supervisors, declaring said San Pablo County Fire Protection District to be established, shall be ratified by said electors. That all of the territory hereinbefore described, and comprising said district, is hereby designated as one precinct and that the polling place for said precinct, shall be and is hereby ordered to be at Maple Hall in said district and precinct and the following qualified electors of said district are hereby appointed to act as officers at said election: Frank M. Silva, Inspector; Geo. V. McCausland, Judge and Fred J. Webber, Clerk.

IT IS FURTHER HEREBY ORDERED AND RESOLVED that a copy of this resolution ordering the holding of such election shall prior to the date of said election be published once a week for two (2) successive weeks in the "Richmond Record Herald", a newspaper of general circulation in said proposed district, which said newspaper is hereby determined and deemed by this Board to be the newspaper most likely to give notice to the electors of said district, of such proposed election, and the said election officers are hereby ordered to make return of said election to this Board, after the holding of said election.

Passed and adopted this 6th day of July, 1926, by the following vote of the Board, to-wit:

AYES: Supervisors Knott, Olsson, Buchanan and Trembath.
NOES: Supervisor Hayden.
ABSENT: Supervisors None.

W. J. BUCHANAN
Chairman of the Board of Supervisors of the County of Contra Costa, State of California.

ATTEST;
(SEAL) J. H. WELLS
Clerk of the Board of Supervisors of the County of Contra Costa, State of California.
Published July 8, 15, 23, 1926.

The Standard Oil ZEROLENE For Motor Cars

Zerolene is produced by a low temperature process of refining under vacuum, developed and perfected by this Company ten years ago. By this process all of the essential lubricating elements of an oil are conserved* to a greater degree than by any other process known.

ZEROLENE
puts Standard Oil efficiency in your crankcase

*The old method of refining under high temperatures destroyed many of the natural lubricating properties of an oil. Our low temperature vacuum process conserves them.

STANDARD OIL COMPANY OF CALIFORNIA

SPORTS

ALL STANDARDS NINE DEFEATS BARREL HOUSE 7 TO 6

2 HOME RUNS FEATURE GAME IN S. O. LEAGUE

The game between the Barrel House and the All Standards last night, resulting in the victory of the latter by a score of 7 to 6 was nothing worth talking about except that many members of both teams brought up their batting average a bit.

Buttisbach was on the mound for the Barrel House and pitched a fairly good type of ball. Sanburg ex-Hollywood pitcher started for the All Standards but was yanked in the third inning and Roberts finished the game.

The first inning resulted in three tallies for the All Standards. Carson was safe on Cramer's error, Cullers sacrificed and then Hal Nelson took a wicked swat at the ball sending it over the right field fence. Amedee, next man up took a much longer swat that sent the ball over the center field fence.

In the last of the first Cramer brought across the first run for the cellar champions when he scored on Kress' deep double to left. Incidently Cramer at bat three times was able to gain three bingles and two of them were doubles.

Aided by three hits and an error in the second inning the Barrel House tied the score. The All Standards then came back in the first of the third and scored two runs. Cullers doubled and was brought home by Amedee's single to left. Amedee then scored when Vianni pegged to second in unfruitful effort to catch Freine.

Peeved at the way they were getting kicked about, the Barrel House came right back and scored two runs. Peters was given a walk and took second on a passed ball Wetzell doubled to center and he and Peters scored on Yore's double to center.

The fourth inning was easy for both teams and also the fifth canto.

The sixth inning meant one run for the All Standards and nothing for the Barrel House.

The seventh inning saw the winning run for the All Standards. Roberts led off with a single and was pushed to second on Carson's bunt. Cullers drove to center and Roberts raced for home but was thrown out by a wonderful peg from Billy Yore. Hal Nelson then stepped up and saved the day with a single that scored Cullers.

The box score:

WELL

Barrel House

	AB	R	H	PO	A	E
Cramer, 1b	3	2	3	6	1	1
Schimpff, 2b	4	0	1	5	0	1
Kress, ss	4	0	1	1	1	0
Peters, 3b	3	1	0	0	1	0
Wetzel, rf	3	1	1	0	0	0
Sears*	0	0	0	0	0	0
Torson, lf	2	0	0	2	0	0
Yore, cf	2	1	1	3	1	0
Vianni, c	2	0	0	5	0	0
Buttisbach, p	3	1	1	0	3	0
Total	26	6	8	21	7	2

*Sears batted for Torson in sixth.

All Standards

	AB	R	H	PO	A	E
Carson, ss	3	1	0	3	5	0
Cullers, lf	3	2	2	1	0	0
Nelson, 1b	4	1	2	10	0	0
Amedee, cf	4	2	2	1	0	0
Freine, 3b	2	0	1	0	0	0
Brandt, rf	3	1	0	1	0	0
Armentrout, c	3	0	2	3	2	1
Thorsen, 2b	3	0	0	2	2	0
Sanburg, p	1	0	0	0	0	0
Roberts, p	2	0	1	0	2	0
Total	28	7	10	21	10	1

Summary

Stolen bases: Cramer, Nelson, Amedee, Freine, Armentrout. Two base hits: Cramer (2), Cullers, Wetzel, Yore. Three base hits: Kress. Home runs: Nelson and Amedee. Earned runs: All Standards, 6; Barrel House 5. Left on bases: All Standards 3, Barrel House 4. Passed balls: Armentrout, 2. Double plays: Kress to Schimpff to Cramer. Hit by pitcher: Sears. First on balls: Off Buttisbach 1, Sandburg 3. Struck out: Buttisbach 4, Sanburg 2, Robert 1. Sacrifice hits: Yore, Carson, Cullers. Time of game' One hour and 25 minutes. Umpires: Stolle and Elder. Scorer J. W. Dietrich.

PLAY BY PLAY

FIRST INNING

ALL STANDARDS: Carson safe on Cramer's error. Cullers sacrificed, Buttisbach to Schimpff. Hal Nelson homed over right field fence, scoring Carson. Amedee clouted over the center-field fence. Friene struck out. Brandt flied to Yore. Three runs, two hits, one error.

BARREL HOUSE: Cramer walked Stele second. Schimpff fanned. Cramer scored on Kress' triple to deep center. Peters struck out. Wetzell out, Carson to Nelson. One run, one hit, no errors.

SECOND INNING

ALL STANDARDS: Armentrout singled to fight. Thorsen fanned. Sandberg hit into a double, Kress to Schimpff to Cramer. No runs, one hit, no errors.

BARREL HOUSE: Thorson out, Carson to Nelson. Yore drove to Thorsen who made a wonderful one-hand catch. Vianni walked. Buttisbach singled to center. Vianni and Buttisbach scored on Cramer's double to left. Cramer scored on Arementrouts wild peg to second. Schimpff singled to left. Schimpff out stealing second, Armentrout to Thorsen. Three runs, three hits, no error.

THIRD INNING

ALL STANDARDS: Carson popped to Schimpff. Cullers doubled to right. Nelson out, Peters to Cramer. Cullers scored on Amedee's single to left. Amedee stole second and took third on Schimpff's error. Freine walked. Amedee scored on Vianni's peg to second. Brandt flied to Yore. Two runs, two hits, one error.

BARREL HOUSE: Kress flied to Cullers. Peters walked. Peters took second on passed ball. Wetzell doubled to center. Torson popped to Carson. Peters and Wetzell scored on Yore's double to center. Vianni out, Thorsen to Nelson. Two runs, two hits, no errors.

FOURTH INNING

ALL STANDARDS: Armentrout out, Buttisbach to Cramer. Thorsen drove to Kress. Roberts batted for Sanbung. Roberts fouled to Cramer. No runs, no hits, no errors.

BARREL HOUSE: Buttisbach flied to Amedee. Cramer doubled to right. Cramer caught off second, Armentrout to Carson. Schimpff out, Carson to Nelson. No runs, one hit, no errors.

FIFTH INNING

ALL STANDARDS: Carson out, Kress to Cramer. Cullers out, Cramer unassisted. Nelson flied to Thorson. No runs, no hits, no errors.

BARREL HOUSE: Kress flied to Brandt. Peters out, Thorsen to Nelson. Wetzel out, Carson to Freine. No runs, no hits, no errors.

SIXTH INNING

ALL STANDARDS: Amedee fouled to Kress. Cullers singled to center. Brandt forced Cullers at second, Buttisbach to Schimpff. Armentrout singled to center. Brandt scored when Vianni's peg to third cracked him on the back and went wild. One run, two hits, no errors.

BARREL HOUSE: Scars, batting for Torson, was hit by pitched ball. Yore sacrificed. Roberts to Nelson. Sears took third on passed ball. Vianni struck out. Buttisbach drove to Carson. No runs, no hits, no errors.

SEVENTH INNING

ALL STANDARDS: Roberts singled to left. Carson sacrificed, Cramer to Schimpff. Roberts out at home, Yore to Vianni, on Cullers drive to center. Cullers safe at second. Cullers scored on Nelson's single to left. Nelson stole second. Amedee struck out. One run, two hits, no errors.

BARREL HOUSE: Cramer singled to right. Cramer stole second. Schimpff out, Carson to Nelson. Kress out, Thorsen to Nelson. Peters popped to Nelson. No runs, one hit, no errors.

Losses of Berkeley Financial House Amount to $200,000

(By Universal Service)

OAKLAND, July 21.—Losses by investors in the Security Bond and Finance company of Berkeley will aggregate more than $200,000 District Attorney Earl Warren declared today when the grand jury convened to investigate the recent collapse of the Berkeley financial company.

Failure of the company was said by officials to be the result of "frozen assets" represented by farm loans which were not repaid.

LADIES NIGHT AT S. O. CLUB

The Standard Oil Rod and Gun club will celebrate ladies night in the clubhouse tomorrow night. Dancing will form the principal diversion of the evening. Club members, their families and invited guests will attend.

H. E. Aine, president of the Rod and Gun club, is chairman of the large committee arranging for the event.

Baseball Dope

PACIFIC COAST LEAGUE

	W.	L.	Pct
Los Angeles	66	38	.635
Sacramento	59	48	.551
Oakland	54	50	.519
Missions	54	51	.514
Seattle	52	56	.481
Portland	50	58	.463
Hollywood	48	60	.444
San Francisco	43	65	.393

Yesterday's Results

San Francisco 9, Missions 8.
Portland 7, Oakland 2.
Los Angeles 5, Seattle 0.
Sacramento 6, Hollywood 4.

How the Series Stands.

Missions 1, San Francisco 1.
Oakland 1, Portland 1.
Los Angeles 2, Seattle 0.
Sacramento 2, Hollywood 0.

Today's Games

Missions at San Francisco.
Portland at Oakland.
Hollywood at Sacramento.
Seattle at Los Angeles.

Next Week's Games

Sacramento vs Mission at S. F.
San Francisco at Seattle.
Oakland at Hollywood.
Los Angeles at Portland.

AMERICAN LEAGUE

	W.	L.	Pct.
New York	57	34	.626
Philadelphia	49	.42	.538
Cleveland	50	43	.538
Chicago	49	43	.533
Detroit	48	45	.516
Washington	45	43	.512
St. Louis	39	52	.429
Boston	27	63	.300

Yesterday's Results

Chicago 4-4, New York 3-5.
St. Louis 11-7, Boston 1-4.
Cleveland 6, Philadelphia 0.
Washington 6-10, Detroit 7-7.

NATIONAL LEAGUE

	W	L	Pct
Cincinnati	53	39	.582
Pittsburgh	48	38	.553
St. Louis	48	41	.539
Chicago	48	41	.539
Brooklyn	47	43	.522
New York	44	44	.500
Philadelphia	33	52	.388
Boston	33	56	.371

Yesterday's Results

Pittsburgh 1-2, Brooklyn 0-6.
Concinnati 6, Boston 4.

STANDINGS IN S. O. LEAGUE

	W	L	Pct
Mechanics	10	1	.909
Refinery	5	5	.500
All Standards	5	6	.454
Barrel House	2	10	.167

Served With Damage Suit Summons While On Trial In Court

Fred Jennings, owner of a tent show, pleaded not guilty to a charge of reckless driving when he appeared before Justice of the Peace in Martinez yesterday. The charges were the outcome of an automobile crash on the Pacheco road on April 4.

When he entered the court room he was served with a summons in a suit for heavy damages brought by Albert Farnocchia, of Stockton, whose car was wrecked in the crash and who was slightly injured.

Upon the advice of his attorneys, Jennings entered a plea of not guilty and demanded a jury trial. Jennings and his attorney contend that the criminal prosecution is but a forerunner of a civil action in which Farnocchias are represented by an assistant prosecution attorney serving as attorney in private capacity.

A man in Vienna sued his wife for divorce, blaming the trouble on the cat and dog. That's not th first couple that's lead a cat and dog life.

DOING THE SPORTING THING

By JOE ARCHIBALD

From school boy champion to National sprint king in the span of but a year was the road travelled by Frank Hussey, the New York youth. In the National championships, he led both de Hart Hubbard and Jackson Scholtz to the tape. While in High School, Hussey equalled the world's record for the 100 yards at 9 3-5 seconds but much controversy resulted as the validness of the feat.

Hussey seems to have stepped into Paddock's shoes, and it is not unlikely that he will be the man to set a new world mark for the century if such a thing is humanly possible, as his running days have only just begun. It is the consensus of opinion that the mark of 9 3-5, first set by the great Wefers will never be broken. Such was said of Al Shurbb's two mile mark, but Paavo Nurmi showed the world that it could be done. And so it goes.

The New York A. C. star should find little or no trouble with foreign competition. Houben, the German flyer who beat Paddock abroad proved a bust in his American debut. Murchison, who accompanied Paddock on his European tour did not hesitate to make certain facts public in regard to the methods used by German officials, which seemed to indicate that Houben's starts were made to order. However, the Teuton's showing here was almost mediocre.

At home, Hussey has some real running to do. Such an array of sprinters as de Hart Hubbard, Murchison, Bowman and Scholtz are liable to kick cinders in the face of a champion on any occasion. The New York boy has beaten them all and if psychology is what it is cracked up to be, his crown will be safe.

Guests at the Hotel Carquinez

Guests registered at the new Hotel Carquinez yesterday and last night were: Dr. W. A. Lazar, Berlin, Germany; Mrs. M. Fox, Delanan Lake, Wisconsin; Frank Fox, Delanan Lake, Wisconsin; Joe Fox, Delanan Lake, Wisconsin; A. O. Frock, San Francisco; J. F. Lathrop, Richmond; Mr. and Mrs. Mark Wilson, Richmond; Mr. and Mrs. N. A. Bakes, Indianapolis, Indiana.

Sneezing Record Is Broken By 15 Year Old Girl

(By Universal Service)

BRISTOL, Tenn., July 21.—More than 25,000 sneezes in twenty eight days is the unusual record of Miss Dorothy Baker, fifteen year old daughter of Mr. and Mrs. Sam Baker of Bristol, whose strange malady has puzzled nine prominent physicians.

For twenty-eight days she has been a patient in the King Mountain memorial hospital where her unusual case is arousing increasing interest. Apparently she is suffering from some nervous malady which causes her to sneeze almost coutinuously.

Carl Zimmerman has recovered sufficiently from injuries sustained in an automobile accident last Thursday to be removed to his home from the Cottage hospital. Following the accident he was operated upon by Dr. U. S. Abbott.

Sportographs

BUNNY FERGUS

Bunny Fergus, winner of the Pacific Coast diving championship will leave Oakland on Friday to compete in the matches to be staged at Philadelphia for the national title. A farewell party was given in her honor by frienes of the Neptune club at Neptune Beach yesterday.

FOOTBALL

Members of Knute Rockne's wonderful 1923-24 football team are falling into some soft jobs. The latest member of the team to annex a coaching job has been Max Houser, substitute half back who will coach the University of Redlands team this season.

SWIMMING

The annual water carnival will be held at Redding on Saturday and Sunday with many of the Eastbay swimming clubs entering teams in the event. The Athens Athletic club of Oakland has entered the largest team in the event. The 220 yard race and the mile swim are rated as the most important events.

BLAH

According to a report in a sport sheet yesterday Jack Dempsey, heavyweight 'champion" wired a friend in Chicago that he will fight Gene Tunney in Chicago in September. This may be so, and it may not, but to us it sounds rather queer. Dempsey must have been walking in his sleep when he sent that note.

The Muscle Movie

Copyright, 1925, by The Wheeler-Nicholson Feats Service

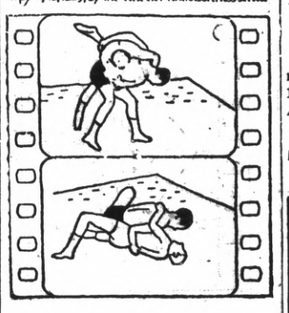

The Hip Lock

BLACK has secured a waist and elbow hold on WHITE from a standing position by thrusting his right arm around WHITE'S waist and seizing WHITE'S opposite elbow with his left hand, drawing WHITE'S elbow well into pit of his stomach. BLACK then leans forward catching WHITE in stomach with his left hip, drawing WHITE upon his back. BLACK can then crash WHITE to the mat. A fall will often result. Amateurs should use caution when applying this hold.

State Fire Chief To Talk to Rotary

State Fire Marshall Jay W. Marshall will be the speaker of the day at the luncheon of the Richmond Rotary club tomorrow in the Hotel Carquinez. Marshall is also chief of the fire prevention bureau of the insurance companies.

Fire Chief W. P. Cooper and Will Chapin will assist Frank Mero chairman of the day.

New Stations Prepare To Invade Broadcasting Field As Regulation Breaks Down

(By Universal Service)

By M. L. RAMSAY

WASHINTON, July 21.—Sixty-five new broadcasting stations, in all parts of the country, are preparing to invade the already overcrowded "radio air" channels, stripped of all policing by the breakdown of Federal regulation, a commerce department survey revealed today.

This impending wholesale stampedes the first offensive by unlicensed stations since Attorney-general Sargent ruled that Secretary of Commerce Hoover lacks power to refuse licenses or regulate wave lengths and power.

It was brought to light by a nation-wide check-up made by the department's radio supervisors and inspectors in every district. The results surprised even the department's officials, who estimated a few days ago that not more than ten stations were in a position to avail themselves of the new "freedom of the air."

All the stations reported in the survey are either ready to operate or are actually under construction. The construction work has been begun, in most cases, since Hoover was told he was powerles to avert the "chaos" he had long predicted.

The department will refuse licenses in all cases until the stations are ready to "go on the air," officials said. After that all bars are down.

Complicating this new problem is the widespread "pirating" of choice wave lengths by established stations. Oficials declared it impossible to determine the extent of this practice because in many cases stations fail even to notify the department of wave length changes. More than a dozen cases have been reported, about half of them in New York.

New broadcasting stations are going up in wilely separted parts of the country, the survey disclosed. At least two new stations were reported under way in Florida. Los Angeles has one.

Maine, New Hampshire, Vermont, Connecticut, Alabama, Montana, Arizona, and Oklahoma were among the other states represented on the list.

The survey failed to disclose any new stations for New York, whose ether lances are the most congested in the country.

Formal applications have been received from only five of the new stations. These have been granted licenses. The stations were mostly in Chicago.

Another new Chicago station, to be operated by the Owl Battery company, was licensed today. Its normal wave was stated as 211 meters. It was assigned the call letters WKBA.

The decision of a western court that a division of broadcasting hours was binding has failed to aid the department. This decision appeared to be based upon an agreement between two stations, which the court held valid, officials said. While it may help to avert reckless shifts from established procedure, officials said, it holds out the promise of no general regulatory authority.

Close watch is being kept by the department's officials for results of an appeal sent out by the National Association of Broadcasters, urging strict self-regulation and obedience to the old rules to tide over the industry until the next congress sets up full regulation.

Lest We Forget The Old Stars

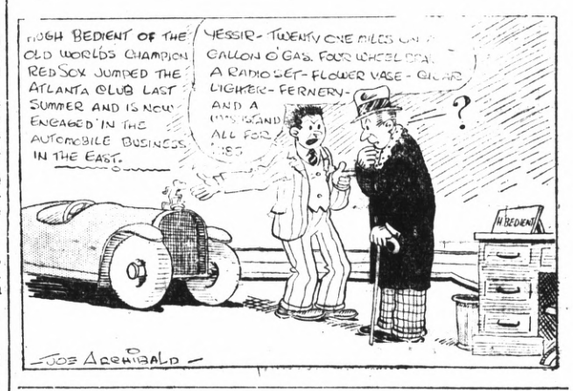

NOTICE

I am now prepared to continue my marcelling at my home on 16th and Clinton Ave., 1759 Clinton Ave. Phone Rich. 1627-W.

MRS. NECA WALKER
Formerly with Richmond Health and Beauty Salon

Oat and Barley Straw
CHOICE RABBIT HAY
AT
LAMBRECHTS
Phone Richmond 1058

Keen Cutter
SAFETY RAZORS
Regular $1.00
Special for
25c
R. B. Dougall
Hardware Co.
Corner 11th and Macdonald Phone Rich. 1
"The WINCHESTER Store"

No matter what you may wish to buy or sell—make use of the Record-Herald's "Classified" columns. All ads are CLASSIFIED in groups to make this a quick finding section as well as a profitable one.

CLASSIFIED ADS

Unlimited opportunities present themselves daily in the form of "Classified" Ads. Do you take advantage of them? Today's opportunities are tomorrow's profits. Read them now.

ADVERTISING RATES
CLASSIFIED

1c Per Word Per Day
Minimum Charge 35c

Classified Index:

1. Lodges and Meeting Notices.
2. Lost and Found.
3. Special Notice—Personals.
4. Help Wanted—Situations Wanted.
5. Automobiles.
6. Business Directory.
7. Business Opportunities, Investments.
8. For Rent—Rooms, Houses Apartments and Flats.
9. For Sale—Miscellaneous.
10. Wanted—Miscellaneous.
11. Real Estate for Sale.

1—Lodge and Meeting Notices

SONS OF ST. GEORGE—Gladstone Lodge, No. 531, meets first and third Tuesday at Memorial Hall at 8 o'clock p. m. Banner, Secretary; R. F. D. Box 147, Richmond, C. Badcock, president.

GOLDEN GATE COUNCIL, No. 3, Junior O. U. A., meets Wednesday nights, in the small hall in W. O. W. Hall. O. H. Benne, Recording Secretary, P. O. Box 1121 Richmond, Calif.

NATIVE SONS—Of Golden West, No. 217, Edward Peterson, Stege, President; R. H. Cunningham, Secretary 520 Ohio Street, Meeting nights, first and third Tuesday of the month. Meeting place, Redman hall Eleventh Street and Nevin.

KNIGHTS OF PYTHIAS — Richmond Lodge, No. 15 meets every Wednesday night at K. of P. hall, 5th St., near Macdonald Visitors always welcome. Wm. E. Geach, C. C.; F. G. Blackhart, K. of R. and S.

2—Lost and Found

LOST—ON SUNDAY, JULY 18TH, between First street and Maternity hospital, a brown leather suit case, with tag attached with lettering "Catherine Miller, 606-25th Street, Oakland" on it. Return to 1038 Ramona Ave., Albany, phone, Thornwall 792. 7 20 2t.

3—Special Notices, Personals

LADING CLUB, largest, most reliable for lonely people; confidential descriptions free in plain sealed envelope; thousands wealthy members; if sincere, write; established 20 years. Old Reliable Club (name copyrighted) Mrs. Wruble, Box 86, Oakland, Calif. 4 26 tf.

4—Help Wanted Situations Wanted

WANTED EXPERIENCED WAITress. Apply Paradise Barbecue Across from El Cerrito City Hall. 7 20 3t

LADIES:— WORK FOR US AT HOME in SPARE TIME. INTERESTING and PROFITABLE. NO SELLING. Enclose stamp. COSMOS MANUFACTURING CO., 4401 Broadway, Chicago. Room 123 7 11 4t

SITUATION WANTED — HOUSEkeeper. Apply 668 15th. 7 16 01t

Richmond Electro Plating
Tableware Especially
Percolators—Tea Sets
Gold, Silver, Nickel, Copper, Bronze and Brass Plating and Oxidizing. Household Hardware and Auto Parts Polished and Refinished. All work guaranteed.
R. BARDA, Prop.
581 3rd Street Phone Rich. 1992

6—Business Directory

SAFETY FIRST—
Your clothes are insured every moment they our out of your house.
C. O. D. CLEANERS AND DYERS
(Established 1909)
WORKS 2409 MACDONALD
PHONE RICH. 683

ZEB KNOTT
Sherwin-Williams Paints, Stains and Varnishes
All Grades of Wall Paper
PAINTING AND PAPER HANGING
319 North Seventh Street
ALL WORK GUARANTEED

I make and acknogledge all kinds of legal papers; deeds mortgages contracts, leases, etc. Homes for rent, fire insurance.
H. G. STIDHAM
NOTARY PUBLIC
168 Washington Avenue
Office Phone 868; Res. Phone 920

"LET MAYER DO IT" IF YOU want your old suit made like new. Phone 452; cleaning, mending, repairing, or pressing. Work called for and delivered. Mayer's American Cleaning Works, 1116 Macdonald Avenue 4 11 tf.

IF ANY RESIDENT OF RICHmond knows of families in distress or need, kindly report same to the Societies handling relief. Phone Richmond 1340 or Richmond 335 3 25 tf.

7—Business Opportunities, Investments

$10.00 TO $50.00 QUICKLY
To The Many Workers
Rates lowest. No security, no publicity. Best and most private terms. What National banks do for big business, we do for the man or the woman who works.
H. L. DRAKE.

BECOME AN ARTIST
Earn $100 to $250 a Week
You can quickly learn to draw pictures that sell through a remarkable simple home-study method written by famous Artists. Earn money while learning and secure a well-paying position after completing course, results guaranteed. Write P. O. Box 661, Oakland. 7 14 7t

EARN MONEY ADDRESSING Cards at Home—spare time—no experience. Particulars 2c stamp. Madison Service, 123 W. Madison, Chicago.

8—For Rent—Rooms, Homes' Apartments' Flats

2-3-4 ROOM APARTMENTS
Furnished and Unfurnished

THE WESTDIN
24th & Rheem Phone R. 753
Steam Heated. Best in the City

BROWN ANDRADE
20th & Gaynor Phone R. 861
Steam Heated

APPRAISAL & SALES CORPORATION
2234 Macdonald Ave. Phone R.2200

FOR RENT—STORE FOR BAKery or dry goods. Excellent Location. On Macdonald near 23rd One month rent free. See Burg Bros. 7 14 12t.

FOR RENT—ONE LARGE FURNished housekeeping room at 1725 Clinton ave. 7 14 12t

FOR RENT—AT 223 WASHOE ST. modern cottage of 5 rooms, garage, phone Rich. 868. 6 30 12t

FOR RENT—4 ROOM PARTLY furnished house. Wall bed. Rent $35 per month. 2654 Garvin avenue. Phone Richmond 1043 after 4:30 p. m. or call at 2654 Garvin ave. after 5:15 p. m. Mrs. Myers. 7-21-3t.

FOR RENT—ROOMS NICE AND clean. Hot and cold water. 634 Bissell ave. 6 22 1mo.

8—For Rent—Rooms, Homes' Apartments' Flats

FOR RENT— FURNISHED 2-RM. apts. Reasonable rent. Auto park. Ohio Apts. 303 Ohio Avenue. 7 3 12t.

FOR RENT—ROOMS WITH every modern convenience Wonderfully furnished. Rates surprisingly low. New Carquinez Hotel. 7-7 14t

Used Cars For Sale

Guaranteed
Used Fords

1924 Ford Touring, good rubber reconditioned $175.00
Ford Speedster $225.00
Ford Speedster with Starter $50.00
1923 Ford Touring $125.00

DAVID M. ROSE
Only authorized Ford dealer in Richmond
13th and Macdonald Ave.
Richmond

WHY WALK WHEN YOU CAN buy a good closed car for $50.00 down at Ford agency at 13th and Macdonald.

BARGAIN IN A TRUCK — 1923 Chevrolet, runs good, $75.00 down, easy terms on balance. See Ford Agency.

9—FOR SALE— Miscellaneous

FORCED SALE— Must sell this week, dandy, new stucco bungalow. 5 large rooms, gum finish. Built-ins Tile Drain and Bath. garage. Lot 50x100. Price $4850. $250 down. Balance like rent. Thornwall 1199. 7 9 6t

BANK VALUE IS $3000—WILL sell for $2250 on terms—5-room house with garage. Lot 56x110 Mr. DeKay with Long Co. Solano at the Alameda, Berkeley, Thornwall 76.

FOR SALE—TWENTY ONE FOOT motor launch with cabin; phone 1516-W. 7 18 6t.

FOR SALE—HOUSEHOLD GOODS 1 Dining Room Set, Bedraam set, 1 refrigerator, 1 rocking chair, being sold at sacrifice, owner moving to small apartment. Call after 9 a. m. Saturday or Sunday, 500 Hayes Street, corner of Barrett. 7 17 2t.

11—Real Estate For Sale

FOR SALE— 5 RM. HOUSE, garage. Lot 50x120. Good lawn. Terms, 2112 Macdonald. 7 16 6t

FOR SALE— LOT ON BURBECK Ave., bet. 17th and 19th, street work all in; will sacrifice for $350.00; H. Gerow, Campbell, Calif. 7 18 3t.

FOR SALE—50 FT. LOT, CORNER Barrett and 33rd, $1600, 2110 Barrett ave., Mrs. J. McCauley. 7 13 tf.

FOR SALE—4 RM. BEAUTY ON large lot. Give-away on McLaughlin bet. Esmond McBryde Owner. 7 17 3t

BEAUTIFUL ENGLISH HOMES FOR SALE—In Albany, 5 and 6 rooms, latest ideas in modern construction, must be seen to be appreciated. Reasonably priced. Close to transportation, school and shopping district. See these at 803 Evelyn ave, Albany near corner of Washington. H. Bergust, Builder, Berk. 2253-W. 7-7-3t

FOR SALE—6 LOTS AT CORNER 23rd St. and Dunn Ave. Price $3300, if sold in ten days. J. B. McCutchins Bakersfield, Calif. 7 16 6t.

11—Real Estate For Sale

Leo Persico
MONEY TO LOAN ON REAL ESTATE

GROCERY STORE AT BARGAIN
$4500.00
Stock and fixtures; good business Will give trial rent reasonable; good lease, corner store. On account of sickness.

$700.00
Twentieth, near Roosevelt avenue. 37-foot lot or will build home to suit, on easy terms.

MIRA VISTA
$1000.00
Forty-foot lots, wonderful view; worth $1500.

RANCH IN TOWN
$7000.00
Seven acres, nice 6-room house, 2-car garage. Room for 500 chickens, tank, wind mill; fine water.

YES, IT'S A PICK-UP
$2600—$300 DOWN
Four large rooms, modern home; basement, garage. Lot 30x140, alley in rear. Two blocks from postoffice.

$$—MONEY TALKS—$$
$4500.00—TERMS
One 5-room house, modern, garage. One 4-room house, modern garage. These two houses are worth $6000 to aybody. Income $50 per month. Near new park, 32nd street near Macdonald avenue.

FIT FOR KING
$1800—$200 DOWN
Four rooms; painted inside and out; clean as pin; automatic heater; 6 bearing fruit trees; alley in rear; close in.

$4250—$400 DOWN
Brand new bungalow, five rooms, hardwood floors, all up to date conveniences. Near 23rd street. Garage, Just finished.

$4600—$500 DOWN
Six-room, up-to-date home, with every modern convenience. Hardwood floors and garage on 37-foot lot.

FOR RENT
Five rooms, 18th street.....$30
Two rooms, furnished $15

YES, I HAVE OTHERS
FRANK S. FOSTER
WITH
LEO PERSICO
1015 MACDONALD AVENUE
OFFICE PHONE RICH. 54
EVENINGS PHONE 733

MONEY TO LOAN

Money Loaned On Automobiles
Private loans made to individuals.
Payments reduced and private sales financed.
Confidential dealings.
Quick action.
RICHMOND STANDARD SECURITIES CORP.
267 10th Street
Telephone Richmond 507

Wilson AND **Kratzer**
Funeral Home
Lady Attendant
Ambulance Service
705 Bissell Ave. Phone 113

11—Real Estate For Sale

BURG BROS., Inc.
BARGAINS
Only $150.
Is necessary to secure a home of your own. New 3 and 4 room bungalows with wallbed, bathroom, garage, hardwood floors and other built-in-features. 100 feet from carline and near school. The price is only $2750 to $3250.
We will finance and build the kind of a home you would like in any desirable location you prefer.
BURG BROS., Inc.
309 23rd St. Richmond 730
Realtors Richmond, Calif.

Paulsen's TIPS!

THE LOT YOU'VE BEEN LOOKING FOR—50 feet in Grand View Terrace. Evcellent neighborhood, close to car line. Only $750. (226)

65 FOOR LOT $600—Downer Avenue-Grant School district. (236)

BUILDING LOT—On 20th street in good location. Only $600.

CHICKEN RANCH SNAP—Almost 1 acre just outside city limits. 100 feet from car line near Grand Canyon Park. Cheap as dirt for $875; $250 down.

4 ROOM HOUSE—$3600 A WELL built modern home in a good residential district. Hardwood floors, breakfast nook, built-in fixtures. Garage. $500 down; $40 a month. (521)

PAULSEN REALTY SERVICE
— Realtors —
California Theatre Building
Telephone Richmond 825
Night Phone Rich. 1540-J

CHINESE EXPERT HERBALISTS
How to Get the Best Results and Keep Well.
Our specially imported herb remedies of over 3000 varieties have been used in China for centuries They positively relieve the various diseases whether your ailment be of the lungs, stomach, heart, liver, kidneys, bladder or if you are afflicted with indigestion, asthma, catarrh, blood poision, (including blood disorder and high and low blood pressure,) rheumatism, appendicitis, piles, female affliction or any other known complain, our wonderful herbs will not only give immediate relief, but will absolutely cleanse every impurity from your system by our Chinese Herb specialist. All ailments of whatever nature successfully treated by our wonderful, life-giving Chinese herbs.
When your case is given up as hopeless by others, give us a trial.
Many testimonials by people who have been cured by our herbs. Herbs sold. Prices Reasonable. Consultation Free.
HERB SPECIALISTS
901 Clay St., Corner 9th St.
OAKLAND, CALIF.
Hours 8:00 a. m. to 8:00 p. m. daily
Sundays, 8 a. m. to 2 p. m.

11—Real Estate For Sale

BUNGALOW FOR SALE
FOR SALE — NEW 5 ROOM bungalow, breakfast nook, shower bath, full length mirror door electric and radio plugs, drive way, corner lot. Easy terms. Deal with owner. Sundays and evenings. Corner of Clinton and MacLaughlin. 6 20 10t

FOR SALE—BY OWNER, BETTER terms. Four charming bungalows in Albany on transportation. Lots or good paper considered. A. E. Camp. 672 35th Street, Oakland. Phone Lakeside 1688, evenings Piemont 5464-J.

J. B. McKENZIE
REAL ESTATE — INSURANCE
1202 Macdonald Ave. Phone 632
$3500— 4 rooms bath, modern 1 1-2 lots, garage, $350.00 down. Bal. like rent.—(10)
$3150.00— 5 rooms, modern 2 blocks from Macdonald Avenue. 4 blocks to school, Hardwood floors in 2 rooms, garage 56 ft. lot, a baragin, $1000.00 down, Bal. like rent.—(23)
1—30x105 corner lot close to Grant school, $550.00.
2—25x100 Grand View Terrace. $700 for both.
1—25x112 1-2 Macdonald Avenue Business property, $5.500.00.
H. L. HAWKINS
Sales Manager
1202 Macdonald Ave. Phone 632

LEGAL NOTICES

NOTICE To VOTERS

Every person entitled thereto must register during the year 1926, thirty (30) days before Election at which he or she may desire to vote.
Registration for Municipal Elections and Towns of Sixth Class closes March 13, 1926.
Registration for August Primary Election closes July 31, 1926.
Registration for General Election closes October 2, 1926.
Make application for registration to the County Clerk or any of his deputies.
J. H. WELLS, County Clerk, of Contra Costa County, California.
Dated: January 1, 1926.
The following persons are Registration deputies:
A. C. Faris (Chief), City Hall, Richmond.
L. W. Brougham, City Hall, Richmond.
E. A. Burg, 309 23rd Street, Richmond.
G. P. Glineburg, Standard Oil Co.
Miss Nannie L. Nesbit, 621 Bissell Ave., Richmond.
H. G. Stidham, 163 Washington Ave., Richmond.
M. J. Gordon, 321 Macdonald Ave., Richmond.
H. O. Watson, 311 10th St., Richmond.
Miss Georgia Johnson, 431 10th St., Richmond.
Mrs. Mary B. Moyle, 152 Washington Ave., Richmond.
Mrs. Ethel Butler, 600 Ripley Ave., Richmond.
Mrs. Kathleen Maroney, 1215 Macdonald Ave., Richmond.
J. A. Long, 1019 Macdonald Ave., Richmond.
Miss Norine Lee, 535 Macdonald Ave., Richmond.
Margaret L. Gately, 241 Cypress St., Richomnd.
Mrs. Flora O. Adams, 500 Eureka Ave., El Cerrito.
Mrs. Alice M. Morris, City Clerk, El Cerrito.
Miss Fay A. Breneman, San Pablo Ave., El Cerrito.
John Sandvick, Corner Kearney and Potrero Ave., El Cerrito.
Catherine Sandvick, Corner Kearney and Potrero Ave., El Cerrite
Mrs. Marion M. Wright, 208 Liberty St., El Cerrito.
M. Isabel Shreiner, 21 Kensington Road, Kensington.
E. O. McWayne, Orinda.
Mrs. Lillie M. Whisler, San Pablo
C. E. Whisler, San Pablo.
Frank Silva, San Pablo.
John Hewitt, Giant.
T. W Hutchinson, Pinole.
Miss Alice M. Ellerhorst, Pinole
E. C. Ebsen, Pinole.
Mrs. Clara Hughes, Pinole.
E. W. Robison, Hercules.
A. M. Ashenfelter, Hercules.
Jan. 12 to Oct. 2.

Real Estate For Exchange

Personal Loans
NEED MONEY?
Let Us Help You
A friendly Contra Costa Finance loan will set you right with your creditors and start you unhampered on the road to independence.
Good character and steady employment qualify you for our service.
Our reputation is for friendly, fair and helpful service.
Let us prove to you that we deserve it.
CONTRA COSTA FINANCE & LOAN COMPANY
Joseph L. Reed, Manager
341 10th St. Phone Richmond

MUSICAL INSTRUMENTS

Bargains In Used Pianos
Hallet and Davis Piano in Mahogany at only... **$160**
Many Other Similar Bargains
Carl Richards
Everything Musical
Opposite California Theatre
PHONE RICHMOND 29

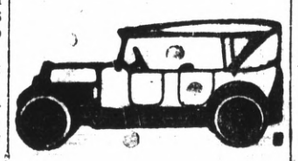

All Work Guaranteed
Auto Tops
Reasonable Prices
SIDE CURTAINS
Work called for and delivered.

SEATS CUT DOWN FOR CAMPING
The American Auto-Top Company
H. R. RUSSELL, Prop.
248 14th Street

NOW WORKS STEADILY

Oakland, February 26, 1926.
I suffered intensely with RHEUMATIC PAINS in my right arm and in my right leg from the thigh down. I was in such torture that for two months I had been unable to work.
I was then recommended to take the FONG WAN HERBS, and after two or three weeks of the herb treatment, I was able to take up my work again. Now that I have completed the eighth week of the treatment, I am feeling splendid.
W. E. GRUENHAGEN.
191 Oak road, Piedmont, Calif.
Phone Glencourt 480.
FONG WAN HERB CO.
HERBS COMPOUNDED FOR EACH AILMENT.
576 10th St., Oakland, Calif.
Cons. free. Ph. Oakland 3767
Hours, 9 to 7 daily, 9 to 12 Sun.
The Fong Wan Herb Co.
576 Tenth St., Oakland, Calif.
Cons. Free. Ph. Oakland 3767
Herbs compounded for each ailment

L. W. WUESTHOFF, M. D.
General Practice
Specialty—Rectal and Chronic
1002 Macdonald Avenue
Over Martin's Grill Phone 668
Office Hours, 10-12—2-5—7-8

READ IT FIRST IN THE RECORD-HERALD.

REAL ESTATE FOR SALE

YES RENT certainly takes the joy out of life—the rent man or landlord's hand ALWAYS out for your hard earned money. The RUSH Realtors will help you side step all this grief—They will sell you one of those Brand New Cutting Boulevard HOMES for this same money you are throwing away—go to the branch office on Cutting Boulevard and 24th St., open every day and Sunday.

Rush Realtors
2074 ALLSTON WAY
Phone Berkeley 5874

E. P. VAUGHAN
REALTOR
Phone Rich. 233 915 Macdonald

WONDERFUL BUY
7 Room house on lot 50 by 112 1-2 feet, right in heart of town. Now divided into two apartments and bringing in $62.50 a month rent. Two complete sets of plumbing. Instantaneous hot water. Two garages.
This is high class property and will develop into business property.
Price $5250, Terms. Less for cash.
E. P. VAUGHAN
Phone Rich. 233 915 Macdonald

LOS ANGELES, CALIFORNIA
HOTEL LEE
WM. B. CLARK, PROPRIETOR
SIXTH AT FIGUEROA ST.
Phones 10743 10744
Service, not unlike a well appointed, generously conducted home, without ostenation.
Commercial-Residential
Location central and unexcelled
Modern, European
Rates $1.50 Without Bath 2.00 Up With Bath
William Best Clark, Proprietor
GARAGE ADJACENT

RADIATOR REPAIRING AND REBUILDING
Welding and Straightening Frames. Aluminum Crank Case Welding a Specialty.
All Work Guaranteed
M. J. WELDING CO.
222 MACDONALD AVE.
Phone 959-W.

DO YOU KNOW WHY - - - A Baseball Hero Is So Popular?

Drawn for this paper By Fisher

Many Die In Eastern Heat Wave

CHICAGO HEAT WAVE IS OVER

(By Universal Service)

CHICAGO, July 21.—The most severe heat wave in a quarter of a century was broken in the middle west tonight. The falling temperature is moving eastward accompanied by thunderstorms.

The break came in Chicago at ten o'clock when storm clouds passed over the city bringing heavy rain.

In this city the temperature that had been recorded at 96 by the United States weather bureau and as high as 106 by street thermometers had fallen to 80. There were prospects of a steady decline through the night.

The wind which had been blowing from the southwest switched suddenly to the northeast. The change brought cold air from Lake Michigan.

It was the hottest day in Chicago in twenty-five years.

Seven deaths were recorded during the day and as many in outlying districts. There were scores of prostrations.

Dr. F. R. Harley
CHIROPRACTOR

Electro Therapy X-Ray
739 Barrett Ave., Richmond, Calif.
Phone Rich. 2315
Anyone bringing this ad to my office will receive an examination and one adjustment FREE.

READ IT FIRST IN THE RECORD-HERALD.

New York Tries To Find Relief From Hot Wave

(By Universal Service)

NEW YORK, July 21—New York did not go to bed tonight. It was too hot. The sheets felt like they would scorch the parched skin.

Instead nearly everyone here attempted to get rest and some relief by taking to the beaches, the parks and the roofs.

Theatre attendance was poor. Dance halls were deserted. Night clubs didn't make enough to pay their rent. Everyone stayed outdoors.

Many persons spent the night in their automobiles driving through the boulevards in the hope of cooling their brows as their cars speeded through the night air.

This was the hottest day of the year to date and the hottest July 21 in forty-one years. The temperature rose to 96 at five o'clock and slowly fell to 89 at midnight. The weather bureaus said there would be no relief until Friday.

Four persons died of the heat in greater New York and scores were overcome.

MARRIAGE LICENSE

A marriage license was issued in Martinez yesterday to Miss Ada Mae Holland, 23, of 920 Barrett avenue and Arthur Lorenzo Lyman, 27, of Berkeley. Miss Holland is a stenographer at the Standard Oil plant.

Miss Olive Rogers, 220 Tenth street and Mrs. J. Ballantyne, 2017 Barrett avenue are spending their vacation on the Russian River.

BOSTON HEAT RECORD BROKEN

(By Universal Service)

BOSTON, July 21.—Killing heat—up to 98 degrees at 4 p. m. brought death and prostrations in Boston and New England today.

The high temperature mark for the day broke all Boston hot weather records for July 21 since the local weather station was established in 1872.

One death from heat and ten prostrations were reported in Boston today.

These added to previous toll of seven drownings of persons seeking relief from the cruel temperature and four prostrations rolled up a Boston and New England total of eight deaths from heat and contributory causes and 12 prostrations since the boiling wave from the west struck New England last Monday.

Richmond Sciots On Pilgrimage to Alameda Pyramid

About fifty members of the Richmond Pyramid of Sciots journeyed to Alameda last night to attend the pastphori night staged by the Alameda Pyramid of Sciots.

The main purpose of the Richmond Pyramid's visit was to boost the big affair to be held here on August 20 when the Alameda Sciots will visit this city. The Alameda aggregation will bring its forty-six piece band and its drill team and the local Pyramid will arrange a program for the entertainment of its guests.

This evening the local Pyramid will go to Antioch where they will meet with the lodge of that town to lay plans for their big picnic to be staged at Happy Valley on July 25 by the Eastbay Sciots.

The plans for the picnic are almost completed and they call for various games, dancing and sports. Prizes will be given.

The Alameda Sciot's band, Antioch's drum corps and the Stockton Sciot's band will provide the music for the dancing.

Rex B. Goodcell Candidate For Office Of Governor Is Speaker At Mass Meeting

REX B. GOODCELL

Rex B. Goodcell, gubernatorial candidate addressed a large mass meeting last night in the Winters hall under the auspices of the Point Richmond Aerie of Eagles.

Goodcell in his talk scored the prison system of this state and made a plea for a better system of housing the criminals.

He attacked the methods used in the big prisons of this state and suggested more adequate means of taking care of the criminals.

Goodcell will be the guest of honor of the Point Richmond Aerie of Eagles at the picnic to be staged at Giant Park on Sunday under the direction of Bert O'Loan of the local Aerie. At this time Goodcell will continue his campaign drive

Goodcell will again be in Richmond during the month of August and his backers are making plans for another big mass meeting to be held at some hall in this city. The date for the meeting has not been set.

ELEPHANTS IN SAN FRANCISCO GO ON RAMPAGE

(By Universal Service)

SAN FRANCISCO, July 21.—Marjorie, Babe and Virginia, at the Golden Gate park got tired of their surroundings this afternoon and uprooted the fence around their quarters and started on a sight seeing tour of the city. After they had left their coral the elephants cavorted about for a minute or two and then started post haste across the park with hundreds of children from the playgrounds, policemen, park employees and other civilians following in their wake.

The "flappers" became frightened when they reached Lincoln way with its heavy stream of automobiles, caused considerable commotion in their efforts to "jay walk" and amid the tooting of automobile horns they departed on a tour of the Sunset residential district. After about two hours time during which they wrecked fences, gardens, sidewalks and other things they were finally brought back to their headquarters in the park.

Grim Reaper Appears Twice in 24 Hours In This Family

News of the death of two members of the family on the same day was received in Martinez yesterday by Mrs. Martha Rogers, mother of Constable B. B. Rogers. The first message told of the death of her sister, Mrs. Sharp, in Drytown, Amador county. Later a message was received from Sacramento stating that her brother, Ben Leach, had suddenly passed away.

Courteous Credit

Drapes

— AND —

Curtains

We are, perhaps, better equipped to take care of your needs than anyone else in the East Bay District.

CALL UPON OUR EXPERT
and advise with him on your Problems.

DRAPES of Velour in all shades, Cretonne, Damask and Rayon in Combination Colors.
CURTAINS of Marquisette, Fish Net, Silk Net, Gauze, Continuous Panel, at regular Net Curtains.
Priced Exceedingly Low

L.H. Schrader Company
Home of the Wedgewood
701 Macdonald 145 Washington Ave.

Ladies Attending Session of Lions Will be Taken on Tour of Richmond This Morning

Richmond today will be hostess to the ladies attending the International Lions Clubs convention in San Francisco. A committee of ladies of the Richmond members headed by Mrs. C. R. Blake have made arrangements to entertain 125.

The visitors will be met at the Southern Pacific ferry at 11:15 and will be taken on a tour of the city and the Standard Oil plant.

The guests will be entertained at luncheon in the Hotel Carquinez. The committee in charge of the affair has completed plans for the event and the management of the hotel has cooperated to make the luncheon a success.

Following the luncheon, a caravan of automobiles will take the guests on a tour of the county which will include Mt. Diablo valley.

Upon their return to Richmond from the automobile tour, the guests, through the courtesy of City Manager James McVittie, will be given access to the swimming pool at the municipal natatorium.

The guests will be taken back to the Southern Pacific ferry in time to catch the 4:25 ferry to San Francisco.

Robbery Suspect Held In New York Says He Knows About McSwiggin Murder

(By Universal Service)

NEW YORK, July 21.—George Cohen, who was arrested here today in connection with a $75,000 diamond robbery, claims to have information about the murder of William McSwiggin, Chicago's "hanging prosecutor."

Captain John Steger, of the Chicago detective bureau, has been assigned to investigate the story, according to word received from the Chicago authorities.

Although Cohen denies any connection with local robberies he told the detectives he could give information about McSwiggin's death and could also tell them a lot about the Chicago bootleg ring.

He also said he is wanted in Chicago for jumping $20,000 bail after he had been charged with felonious assault with intent to kill.

"When I talk to the district attorney I don't think he will want to hold me here," Cohen is reported to have said. "He will send me back to Chicago, where the authorities are anxious to get the information I can give."

Cohen and Soloman Brofman were arrested in connection with the robbery of E. Sudney Hayman and Abraham W. Faigin, who lost $75,000 in uncut diamonds. The robbery occurred last Monday and the bandits escaped in a high-powered car. It was through the car that Brofman was traced, the police say.

They were arrested when the police raided their hotel room.

Brofman is said to have confessed to the robbery and to three other similar cases here and to have implicated Cohen.

The latter, who lives at 4241 Roosevelt road, Chicago, denied this but said he had "been framed into the robbery."

BRAZIL QUITS THE LEAGUE OF NATIONS

(By Universal Service)

RIO JANEIRO, July 21.—The President of the Republic today signed a decree suppressing the Brazilian delegation to the League of Nations.

All the newspapers approve this action, saying the money spent on the League might better be used to open schools, so as to approximate the Brazilian educational system with that of the United States.

Brazil's expenses in connection with the League have been more than $3,000,000 yearly.

John F. Kous, F. M. McLaughlin and John Perkins and son are enjoying a vacation at the Hotel Casa del Rey in Santa Cruz.

Hats Off

— to —

The President

"WILL BE HERE ON FRIDAY"

STUDEBAKER

GEO. OLSON
1235 Macdonald Avenue

Passenger Car Production In First Six Months Of Year Goes Over Two Million Mark

WASHINGTON, July 21.—For the first time in history, production of passenger automobiles in the United States crossed the two million mark during the first six months of 1926, the department of Commerce announced today.

While the number of cars finished in June, 1926, was slightly below the total for the same month last year the aggregate for the first six months was placed at 2,070,390 cars.

A new high record also was set in the truck and motorbus division of the industry.

During the last eighteen months 5,766,880 passenger automobiles were manufactured in the United States, about one for every eighteen persons in the country.

June 1926 witnessed the usual falling off in passenger car division, when 339,542 cars were manufactured compared with 352,261 in June, 1925.

Trucks finished in June this year totalled 44,033 against 36,357 in June, 1925.

Seventy six manufacturers went out of business in the past twelve months.

Mrs. W. D. Sells has returned to this city where she will make her home at 137 Second street. She has been living in Calistoga for some time.

NEW TODAY

LOST—BOSTON TERRIER, FEmale. Brindle with white blaze, collar and feet. Had harness on. Liberal reward. Notify 169 23rd street. 7 21 3t.

FOR RENT—NEAT, FURNISHED, three room apartment, private bath, adults, 147 Eleventh street. 7 22 3t.

FOR SALE—LOT ON 18th Street, between Roosevelt and Clinton, 1400.00 Call at 2110 Barrett ave. 7 22 tf.

Dr A. B HINKLEY
Palmer Graduate
CHIROPRACTOR
FREE X RAY SERVICE
Seven Years in Richmond
340 10th Street. Phone Rich. 169

RICHMOND GARAGE
231 Ninth St. - - Phone 344
A Complete Service Garage
For Any Make of Car
Official
Headlight Testing Station
Try Us Once—You'll Come Again

COUNTY VOTERS HAVE INCREASED BY OVER 2,000

An increase of over 2,000 voters for the August primaries over the amount registered two years ago is shown by the records of County Clerk J. H. Wells.

Registrations to yesterday morning totaled 21,000 as compared with 17,000 in 1924, with ten days remaining in which to register.

The number of registrations is but 1,000 less than the total registrations for the general elections in 1924.

Richmond registrations are continuing to pour into City Clerk A. C. Faris's office and he stated that when the books are closed on July 31 there wold be few Richmond voters delinquent.

Richmond Boys Band Returned to This City Tuesday Night

(Continued from Page 1)

parade and according to the boys, this piece was wildly applauded by the thousands who had lined Michigan boulevard to witness the spectacle.

The band played at the various large hotels in Chicago and the newspaper offices and broadcasted over radio WQJ. At night they played at many of the cabarets where they were well received. At the Oregon ballroom said to be the largest dance floor in the world, they were so well received that the dance orchestra turned over the hall to them.

The band went by special train to Chicago through Colorado and returned by way of Arizona and Los Angeles.

The Oakland Lodge is planning to take the band with them to the National convention in Cincinnati next year.

READ IT FIRST IN THE RECORD-HERALD.

German Chemist Is Attracted By This City; Praises The Spirit Of The City And State

W. A. Lazar, of Berlin, Germany, a doctor of Science in Chemistry is a Richmond visitor having registered at the Hotel Carquinez at Tenth street and Nevin avenue yesterday morning.

Dr. Lazar has been in the United States since the latter part of May of this year and a great deal of this time has been spent on the Pacific Coast.

This is his first visit to the United States and he stated that this country has made a lasting impression upon him. "The hurry, bustle and the-well, to Americanize—the up and coming of this country is something that thrills me and to me makes Europe sink into a lower class. Of course we have the hustle in Germany but it is not half as fast as in this country.

"By all rules the next question you are going to ask me is: "How do you like California?" Being in this state for only a month I am unable to really express my views but what I have seen of your glorious state, it appeals to me as the most beautiful part of this big country.

"The west has charmed me with its friendship, for here it seems as if every man is the other man's friend and I am beginning to feel this friendship.

"Richmond has attracted me. How, I do not know—but it has drawn me here and I am not regretting that I ever answered the impulse. This city is the city beautiful, and it fills me with a vast awe with its bouyant youth and friendship.

"Your new hotel is another beauty spot in this city and in my many journeys I have never seen a hotel of this size that was as beautiful and as well appointed as this hostelry.

"As for prohibition, well I'm afraid I can't say anything about that."

Dr. Lazar will be a visitor in this city for some time. He was a visitor in San Francisco and Berkeley for some time but has come to this city in the search of rest and quiet study.

San Pablo Man Is Fined on Rum Charge

Earl Johnson, colored, of San Pablo was yesterday fined $400 on a charge of illegal possession of liquor. Johnson was arrested by members of the county dry squad and pleaded guilty when presented before Justice of the Peace Frank Glass. He is confined to the county jail in default of payment of the fine.

—The—
Housewife

Is, after all, the real Financial Manager of the home. She has to work out her household budget commensurate with the allowance you give her and oft does far better than you expect. Give her credit for it.

Better still — help her along! Establish a Bank Account here in her name and let her add to it whatever she can save in conducting the household. It'll encourage her to keep expenses down and make her feel more financially independent.

Stop in for further information!

Mechanics Bank
—of Richmond—
Only $1 Will Start an Account—4% Interest

You Need More Bile

You need it if you suffer constipation. Bile floods the bowels, keeps them open.

You need it for results of impure blood. Germs in the intestines breed those poisons. Bile is the antiseptic which combats those germs.

You need it for bowel indigestion, for bile is a digestant.

To get more bile you must stimulate the liver. Cathartics never do that. But a gland secretion, derived from beef livers, does. And physicians are prescribing this new help to millions.

That secretion is embodied in Dioxol tablets. The results come quickly—in a few hours. To countless people they are bringing priceless benefits today.

"Clip this advertisement. Take it to our Special Agent, La Moine Drug Co., and he will give you a liberal sample of Dioxol free."

THURSDAY

Fancy Salt Spare Ribs, lb.	25c
Salt Pig's Feet, lb.	8c
Salt Pig's Head, lb.	8c
Silver Thread Sauer Kraut, 3 lbs.	25c
100% Pure Lean Beef Hamburg, lb.	15c

WE BOTH PROFIT BY YOUR PATRONAGE

Richmond & Central Markets
O. R. LUDEWIG'S INC.
1130 Macdonald Ave. 510 Macdonald Ave.
Phone Rich. 446 2 Phones—No.'s 1900-1901

Two Things to Remember
By FRANK A. SCHOLES

1 REMEMBER that an ounce of prevention is worth a pound of cure.

2 REMEMBER that a dollar saved is worth ten dollars foolishly spent.

1924 Nash 4 Door Coupe	$1050.
1924 Nash 4 Door Sedan	$ 995.
1925 Ford Sport Roadster	$ 350.
1923 Ford Coupe	$ 250.
1923 Ford Touring	$ 125.
1922 Overland Touring	$ 125.
1921 Oldsmobile Touring	$ 125.
1926 Nash Special 2 Door Sedan, Dem.	$1300.

FRANK A. SCHOLES
NASH and AJAX DEALER
1427 Macdonald Avenue Richmond, Cal